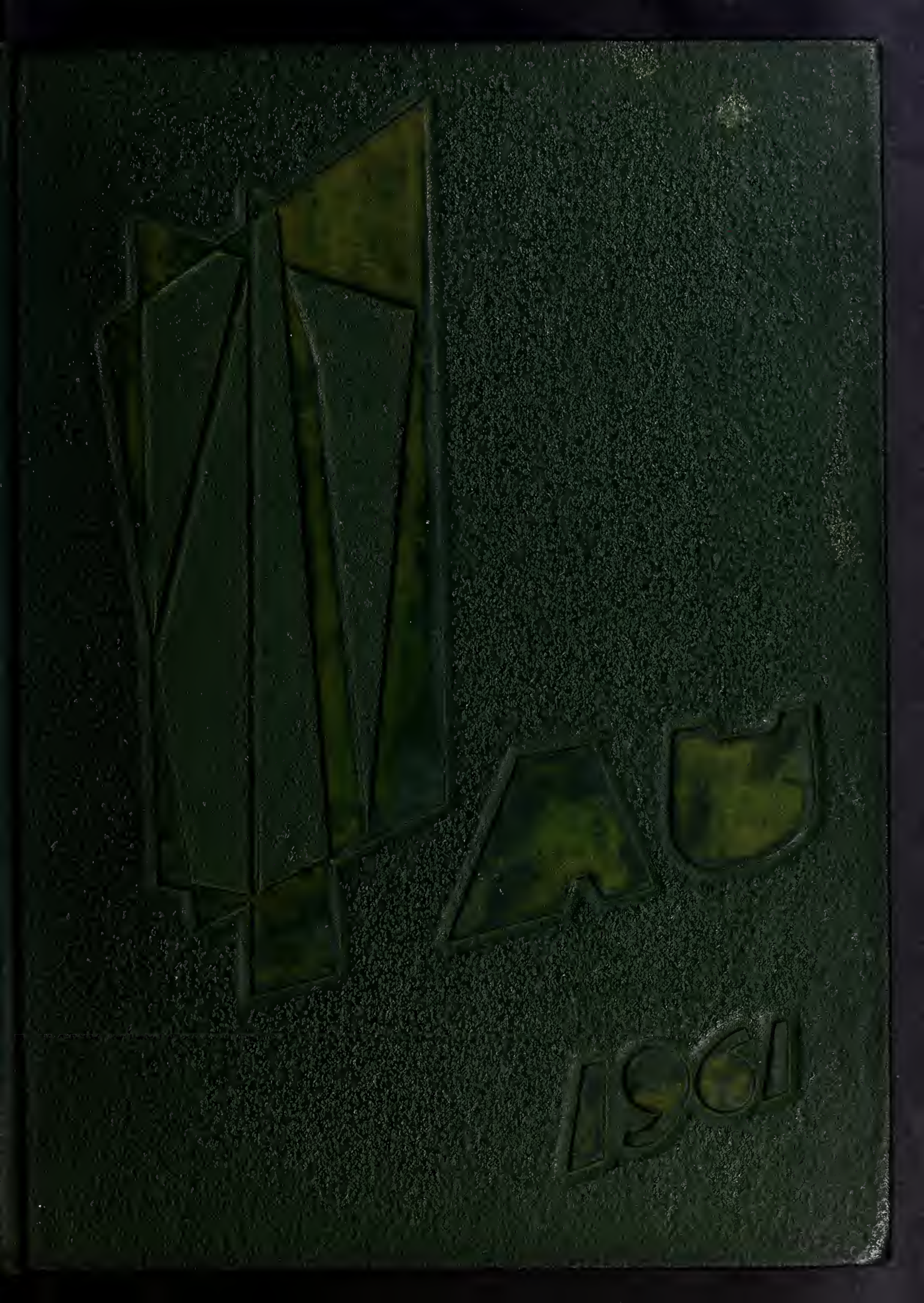
1961

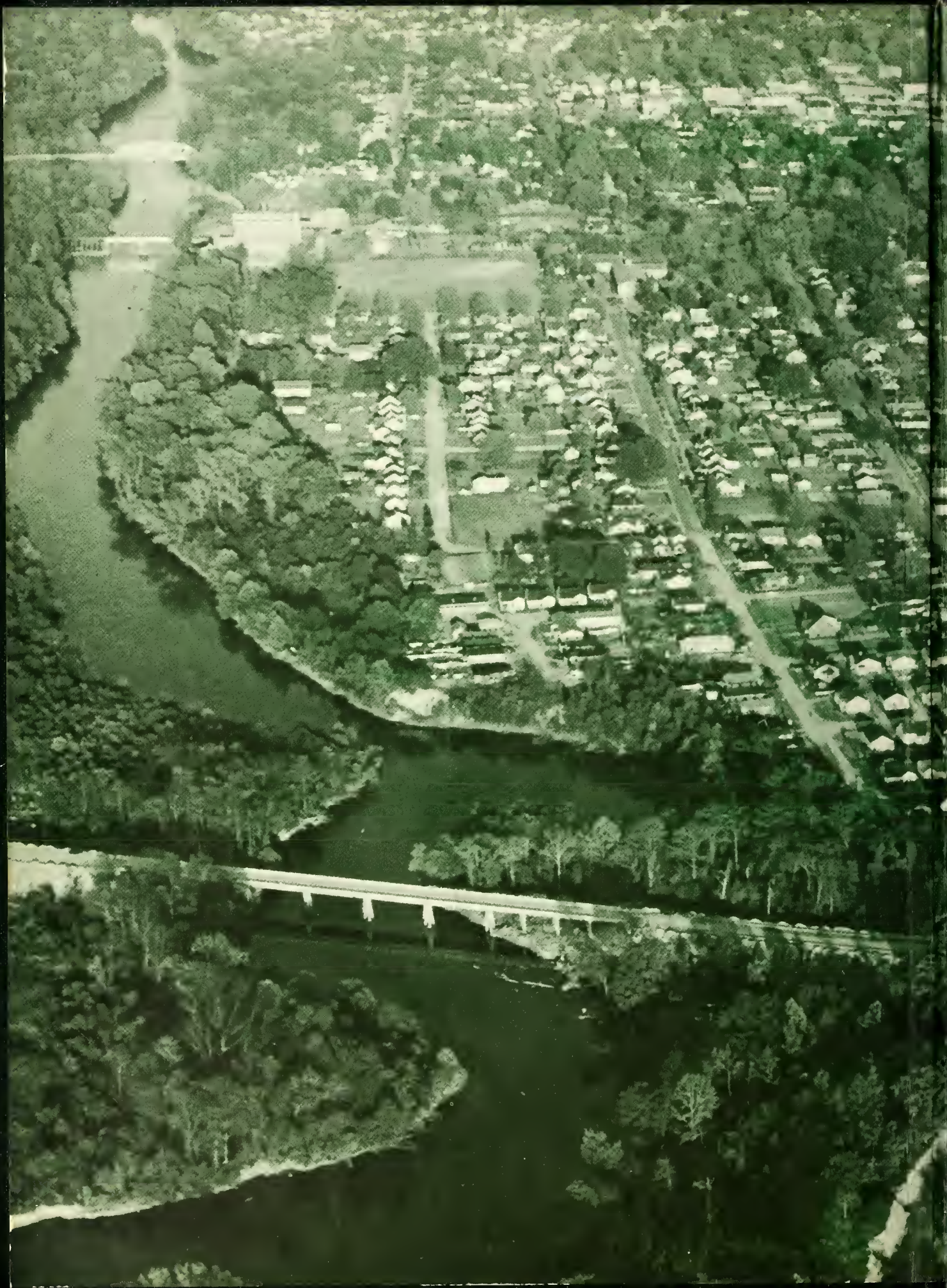

The Greenville City Schools have experienced a very fine and vigorous growth over the past half century. This is because of the capable leadership of our administration, and of the fine support that the citizens of Greenville have always given to their schools. This year the Editors and staff of the TAU have chosen for the theme of the 1961 TAU, "Greenville, A Good Place to Live, Work, and Play."

Through this edition we want to encourage our young people to plan to remain a part of Greenville in the years to come. Greenville needs you, and you need Greenville.

May this, the 1960-61 TAU, bring back to you in the years to come many happy and pleasant memories.

The Staff

ADMINISTRATION

FACULTY

JUNIUS H. ROSE HIGH SCHOOL

Greenville
North Carolina

1961

Volume forty - four

CLASSES ATHLETICS ORGANIZATION FEATURES ADVERTISEMENTS

Editors

JEAN CRAWFORD, EMILY STANCILL

Business Managers

PETER HUNT

KATHRYN WINCHESTER

MR. MAC– ENGLISH XXXEXAM

We are proud and happy *to dedicate* the 1961 TAU to *Mr. George Spencer McRorie.*

Although Mr. Mac has been with us only a few years, we have grown to love and respect him. His unselfish devotion to civic, church, and school responsibilities has inspiried us to lay firm foundations for our future.

May he continue to enrich the loves of others, and may God's blessings be with him.

Posing for a family portrait.

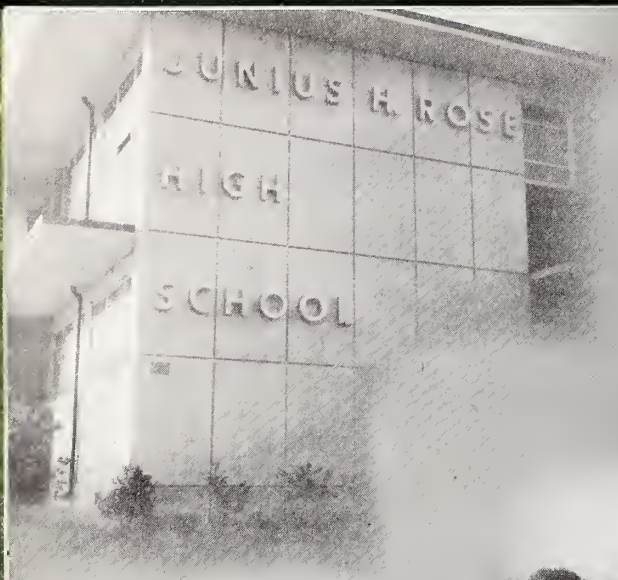

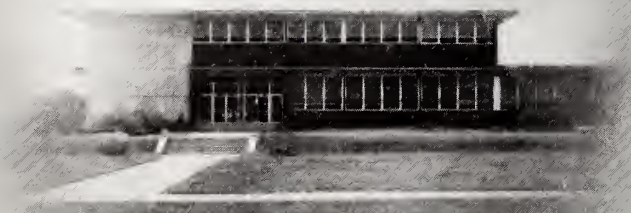

Pictured above is our modern school, the Junius H. Rose High School, one of the newest and finest schools in the state. These pictures give a panoramic composite of our school.

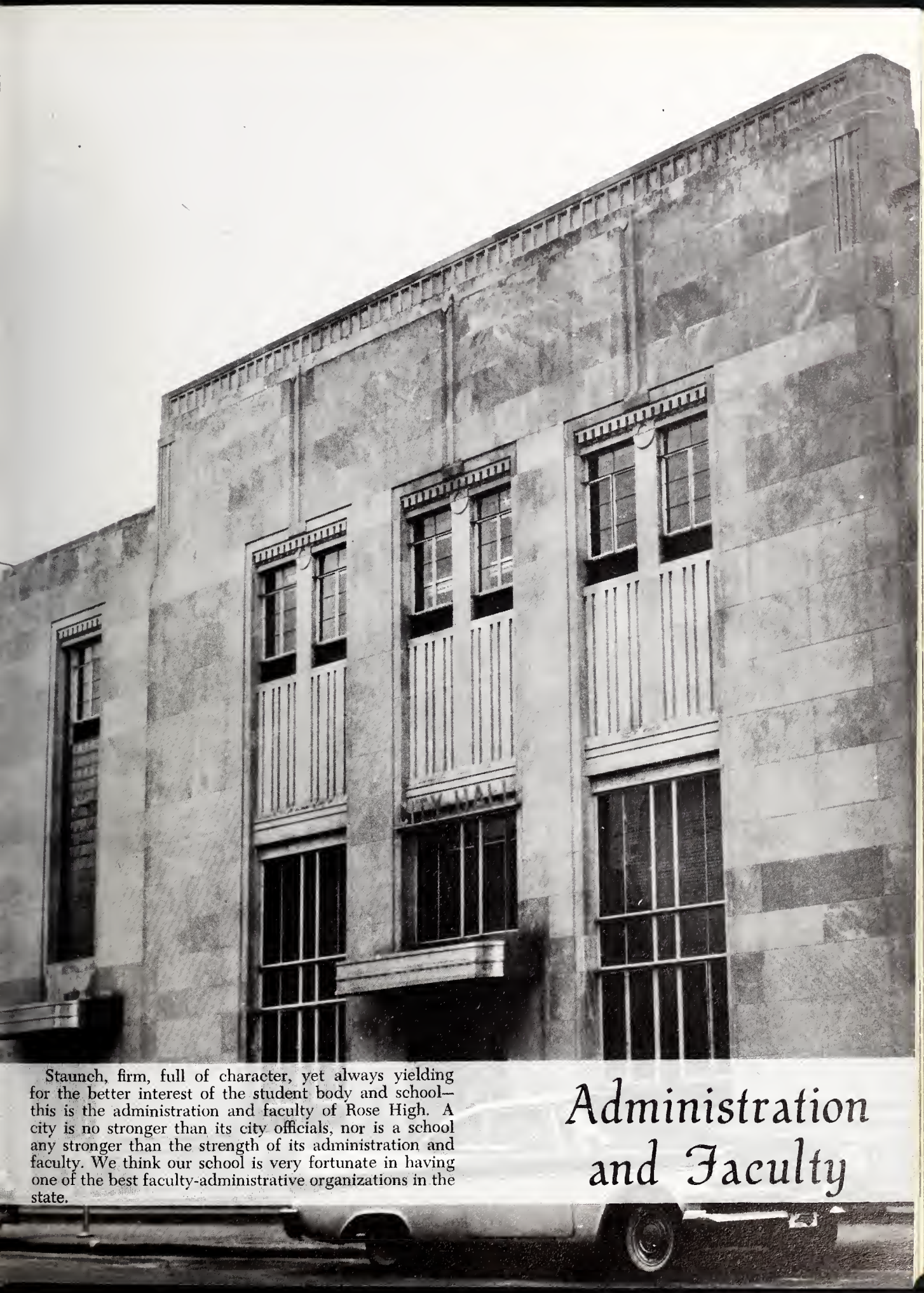

Staunch, firm, full of character, yet always yielding for the better interest of the student body and school—this is the administration and faculty of Rose High. A city is no stronger than its city officials, nor is a school any stronger than the strength of its administration and faculty. We think our school is very fortunate in having one of the best faculty-administrative organizations in the state.

Administration and Faculty

Superintendent *Mr. J. H. Rose*

Principal *Mr. O. E. Dowd*

Administrative Staff

MRS. ELLEN L. CARROLL
Supervisor of Greenville City Schools.

MISS MARY EAKES
Secretary to Mr. Rose.

MRS. ADDIE JENKINS
Secretary to Mr. Dowd.

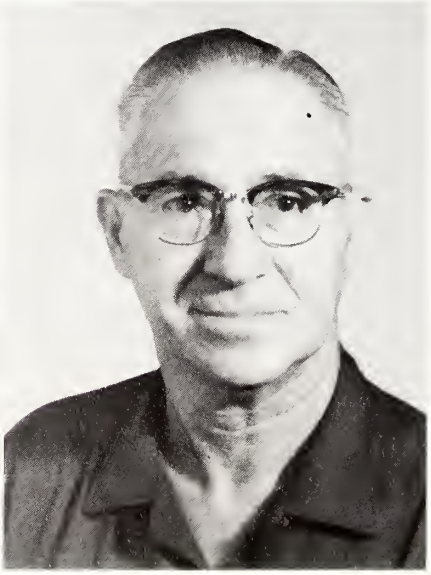

MRS. LOUISE RUSH
Dietician for Greenville City Schools.

MR. C. J. MOYE
Building and Grounds Maintenance Supervisor.

Greenville City School Board

DR. E. B. AYCOCK
Chairman

MR. HARTWELL CAMPBELL

MR. LOUIS GAYLORD

MRS. HERBERT HADLEY

MR. J. B. KITTRELL, JR.

MRS. W. J. STELL

MR. JOSEPH M. TAFT

MRS. TENNALA A. GROSS
Campbell Junior College; Elon, A.B.; University of North Carolina.

DEANIE BOONE HASKETT
East Carolina College, A.B.; M.A.

Best wishes,
T. Gross

GEORGE SPENCER McRORIE
Wake Forest College; Appalachian State Teachers College, B.S.; East Carolina College, M.A.

English Department

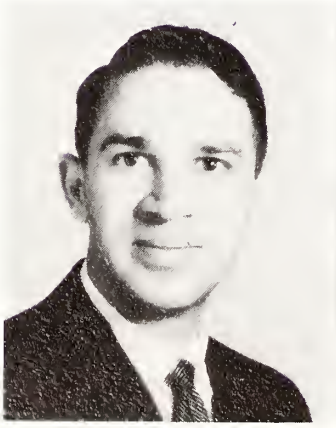

ROBERT G. MULDER, JR.
Chowan College; East Carolina College, B.S.

MRS. LUCY MEADS WORSLEY
Chowan College; East Carolina College, B.S.; M.A.; University of Indiana.

Best of luck to a fine girl. Bob Mullen

"Now Smokey, smile for the birdie."

"Mrs. Worsley, that can't be true."

"Nothing like hot coffee between classes."

"There isn't anything like moving."

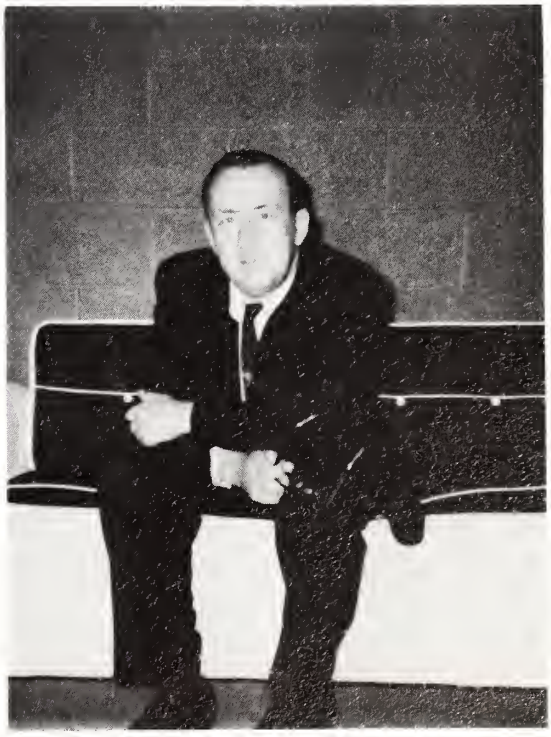

"This is the first time I have sat down all day!"

Math Department

MRS. KEMP HOUSE BALDWIN
University of North Carolina; East Carolina College, A.B.; M.A.

MRS. FRANCES DUDLEY
Woman's College of University of North Carolina, A.B.

ALLIE ESTELLE GREENE
Columbia University; Vanderbilt University; East Carolina College, A.B.; M.A.

FRANCES RINGGOLD SMITH
St. Mary's School; East Carolina College, A.B.; M.A.

Foreign Language Department

MRS. ELIZABETH L. MIMS
Woman's College of University of North Carolina, A.B.; University of North Carolina.

MRS. EVELYN BUCHANAN MOYE
Marion Junior College; Duke University, A.B.; M.A.

MRS. NELLIE R. WHITE
Chowan College; East Carolina College, B.A.; M.A.

"I don't teach all the time."

"Just one step at a time."

"Tea, anyone?"

"This is more fun than algebra."

"Ego amo te."

"Let's hear that again, please."

"Isn't it just lovely?"

Social Studies Department

ROBERT BELVIN STARLING
Atlantic Christian College, A.B.; M.A.; University of North Carolina, Columbia University

RICHARD GLENN PHILLIPS
Wake Forest College, B.S.; George Peabody, M.A.

JAMES RONALD PRITCHETT
University of North Carolina, A.B.; M.A.

Science Department

JAMES DANIEL NICHOLSON
East Carolina College, A.B.; B.S.; University of North Carolina

MRS. CHRISTINE W. TRIPP
East Carolina College, A.B.; M.A.

JERRY THOMAS WARREN
University of Nebraska; East Carolina College, B.S.

"Some of those kids are tough."

"Winstons taste good like (sic) a cigarette should."

"Well, how does your garden grow?"

Bob Wrote 1. "In my little corner of the world."
R. Phillips

"Such interesting bone structure."

"It's been a long, hard day."

Commercial Department

LAURA MATTOCKS BELL
Woman's College of North Carolina, A.B.; M.A. Columbia University; University of North Carolina.

MRS. RUTH THOMAS BING
Nebraska State Teachers College, A.B.; University of Minnesota.

NEIL TEAGUE HOWELL
Brevard; East Carolina College, B.S.; University of North Carolina

Home Economics Department

MRS. GRACE CARRAWAY
University of North Carolina; East Carolina College, A.B.

MRS. RACHEL POOLE WELBORN
Woman's College of University of North Carolina, B.S.

"That's what you think!"

"There's no place like home."

"What have you got on, your mind?"

A woman's work is never done."

"Rejoice, dearhearts!"

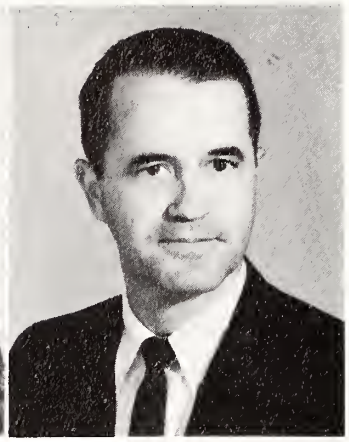

Music Department

MRS. EARL BEECH
Mt. Union College, B.A.; University of Georgia, M.A.

JAMES E. RODGERS
University of North Carolina, A.B.; Columbia University, M.A.

Library Department

MRS. MARGARET BELL FARLEY
Woman's College of University of North Carolina, A.B.; University of North Carolina, B.S.

Industrial Arts Department

EARL FRANKLIN WINDLEY
North Carolina State College, Registered Engineer.

Physical Education Department

ROLAND FARLEY
Duke University, A.B.; East Carolina College, M.A.; Springfield College; Virginia State Teachers College.

MRS. PATRICIA MORRISON STAUFFER
West Virginia University, B.S.; East Carolina College, M.A.

"One, two, three—sing!"

"Peace and quiet sound so good."

"I can be still."

"Are you sure it's not wired?"

"It's not as bad as all that, Bo."

"I get lots of exercise this way."

Autographs

A modern high school centers its academic program around its library just as a modern city centers its cultural life around its library. Thus a good library is symbolic of noble ambitions, moral leadership, superior citizenship and academic prowess.

Classes

Senior Class

CLASS COLORS: YELLOW AND GREEN

CLASS FLOWER: YELLOW ROSE

Motto: *"Together we stand; divided we fall"*

Junior Class

CLASS COLORS: BURGUNDY AND GOLD

CLASS FLOWER: YELLOW CHRYSANTHEMUM

Class Motto: *"Aim high, but reach higher."*

Sophomore Class

CLASS COLORS: PURPLE AND WHITE

CLASS FLOWER: DOGWOOD

Class Motto: *"Truth and wisdom lead to victory."*

Freshman Class

CLASS COLORS: OLIVE AND WHITE

CLASS FLOWER: WHITE CARNATION

Class Motto: *"We are building the ladder on which we'll climb."*

The maturing mark of this stately, old home signifies the attaining of the senior goal—graduation. The seniors have been shaped and molded by years of schooling into young men and women. Yet more important attainments will be reached with continual study and much hard work. For these graduates there is much more to learn before they can take their destined position in the world.

Seniors

Officers

Seated left to right

Bill Wade ..... *President*
Myrtle Moon Bilbro ..... *Secretary*

Standing left to right

Ben White ..... *Vice-President*
Dallas Clark ..... *Treasurer*

1961

BARBARA GLENN ALLEN

NANCY SUE ALLEN

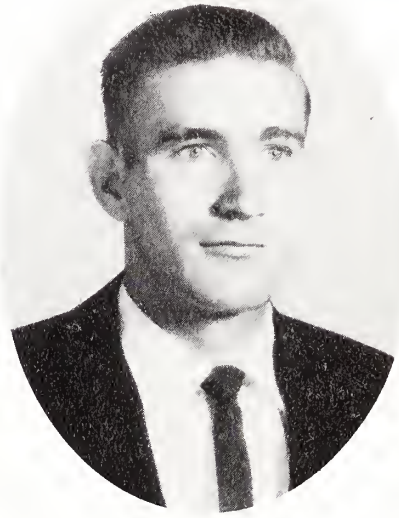

JOSEPH DAVID ANDREWS, JR.

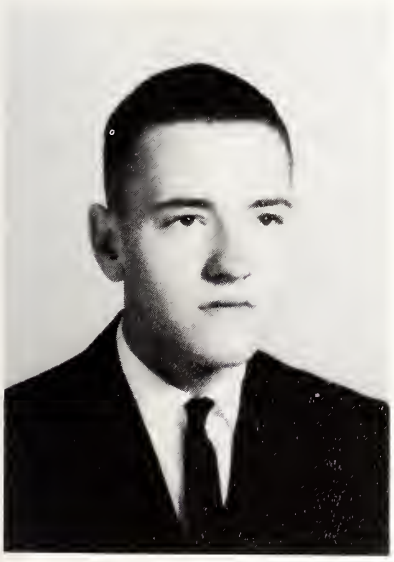

PEYTON TUNSTALL
ANTHONY, III

SHAARON ANN BAILEY

Seniors

CAROLYN LEE BARBER

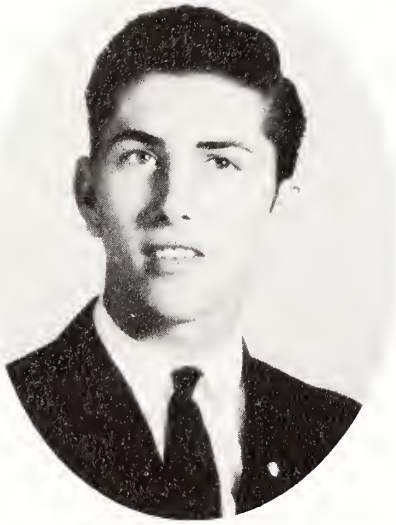

CLYN WILLARD BARBER, JR.

CAROL JEAN BARLOW

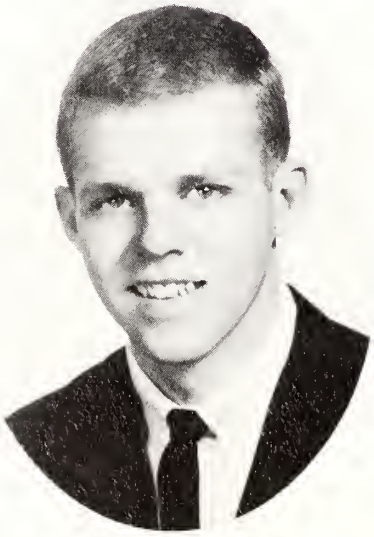

JOHN TAYLOR BARNHILL, JR.

CAROLE ALVANE BASS

1961

MARGARET COX BECK

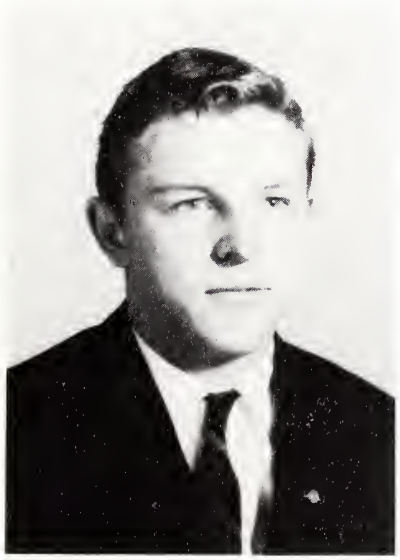

JOHN DOUGLAS BEHR

JANICE TAYLOR BENTLEY

MYRTIE MOON BILBRO

DONNA DAY BISSETTE

Seniors

BETTY FRANCES BLACKBURN

LYNDA JOYCE BLACKBURN

NOLA FAYE BONNER

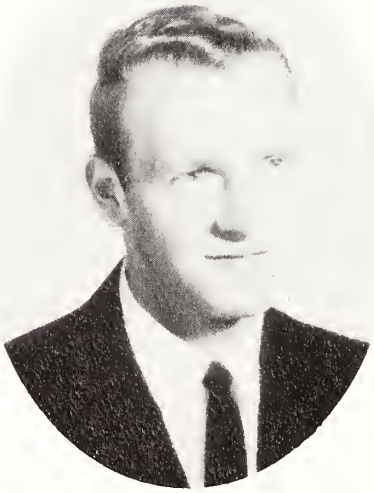

DAVID BRYAN BOYD

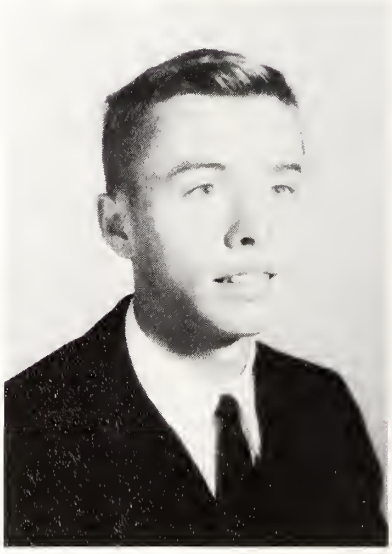

CLEVELAND JOHN BRADNER, III

1961

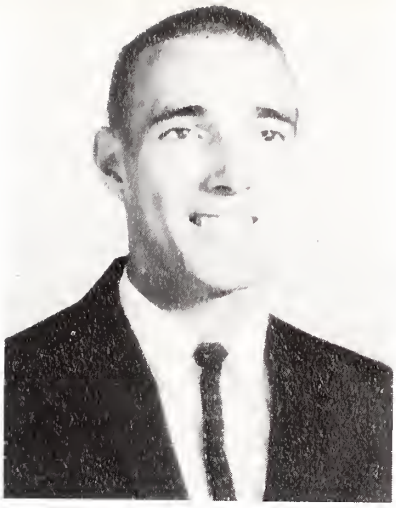

LESTER ZENO BROWN

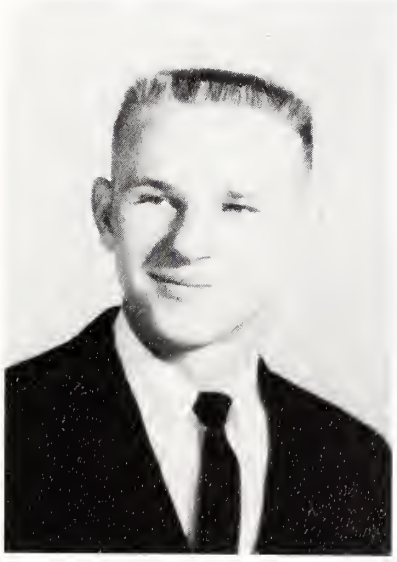

JOHN SHELTON BROWN

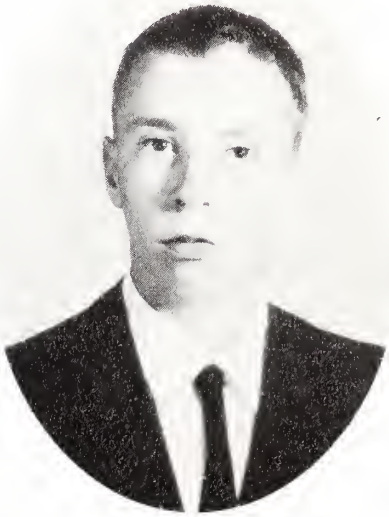

JOHNNY NORMAN BRYAN

ELIZABETH LEE BRYANT

MARGARET DEEDS BRYANT

Seniors

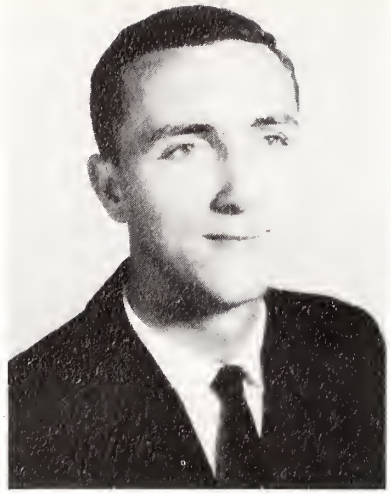

JOHN HARRIS BYNUM

DONNA KAY CAIN

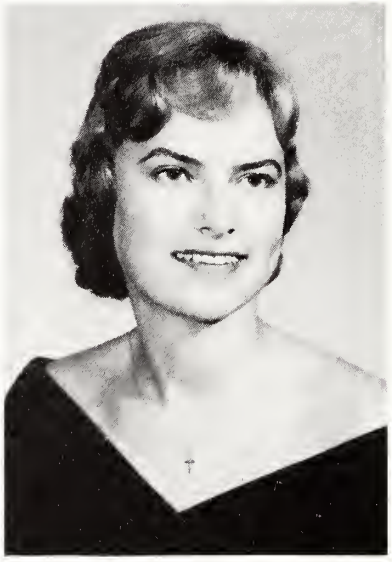

ALICE MAE CANNON

ANN CAROLYN CARAWAN

BETTY ANN CARAWAN

1961

ROY EUGENE CARAWAN

LINDA SUE CARROLL

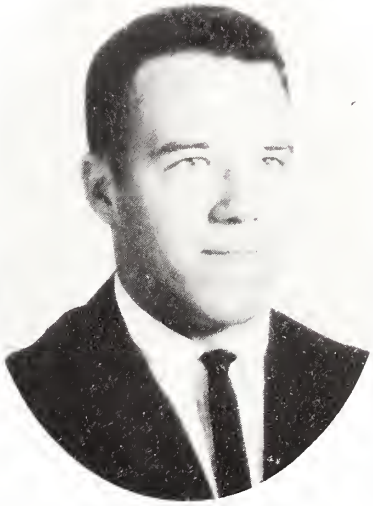

DALLAS CLINTON CLARK, JR.

RUTH COTTON CLARK

CHARLES DAVID COBB, JR.

Seniors

MELINDA COURTNEY COLEMAN

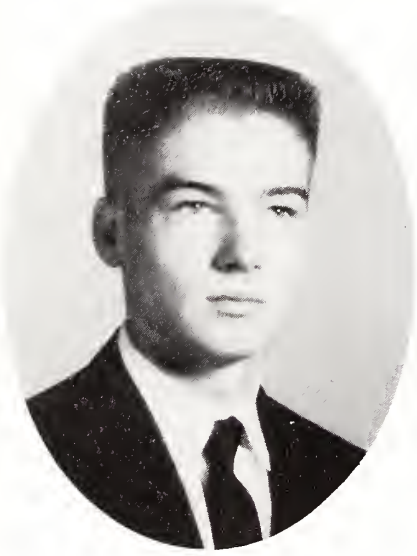

PHILLIP DIVOLL COLEMAN, JR.

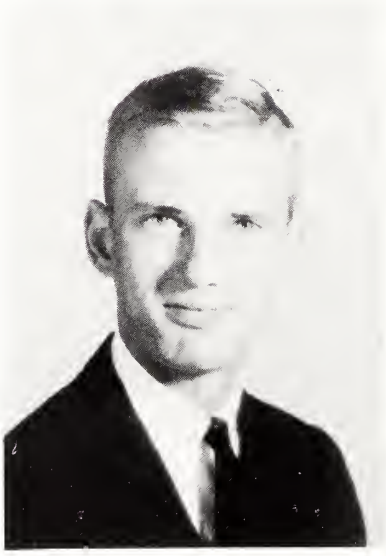

JAN SELLERS COWARD

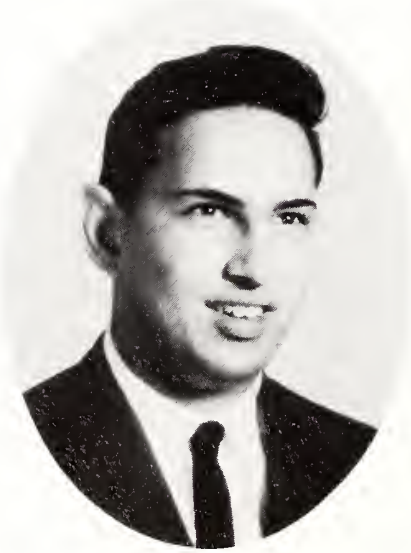

JACK HOWARD COX

MARY JEAN CRAWFORD

1961

NELL DAVIS

JULIE ANNE DODSON

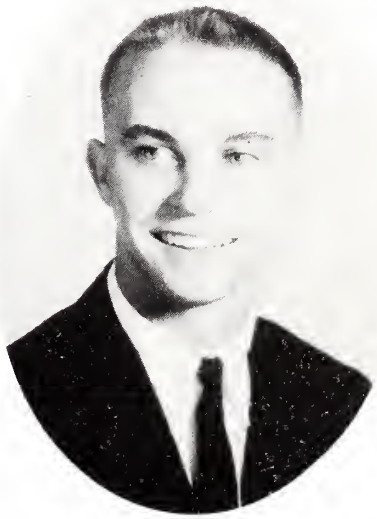

WILLIAM ERSKINE DUFF, JR.

SYLVIA ANN EDWARDS

PATRICIA ANN ELKS

Seniors

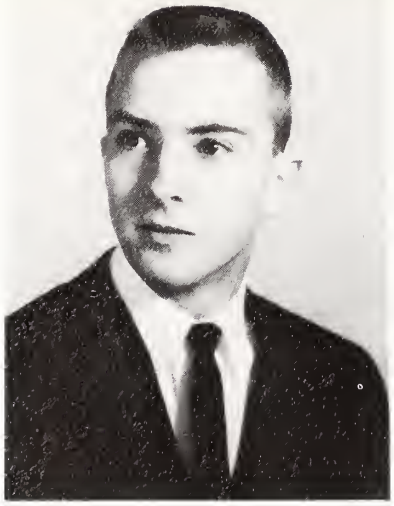

PLATO GARRIS EVANS, JR.

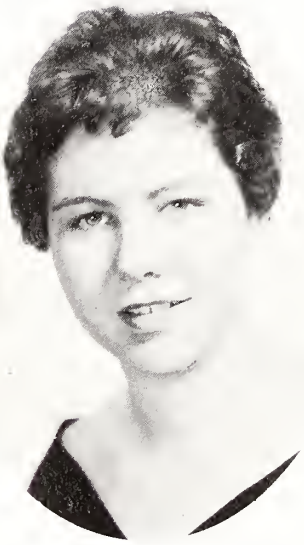

CAROL ANN FARROW

FRED JAMES FORBES

SUSAN ARISTA FRANKLIN

MARIE ANTOINETTE GIBBS

1961

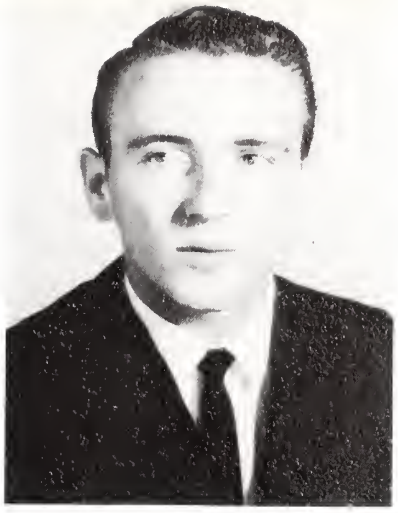

CHARLES EDWARD GRAY

MARGARET ELLA GREENE

RITA CAROLYN GRIFFITH

PATRICIA FOLEY GURGANUS

HENRY CLAY HAGANS, JR.

Seniors

DOROTHY ANN HALL

LULA LEIGH HALL

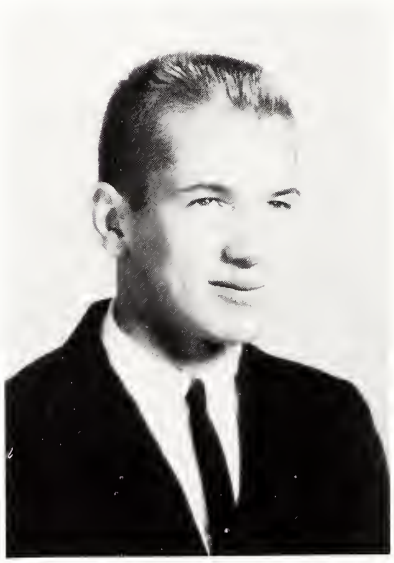

ROBERT MORRIS HARDEE

GLENDA ALICE HARDEE

ARLENE HARRINGTON

1961

CAROLYN ANN HARRINGTON

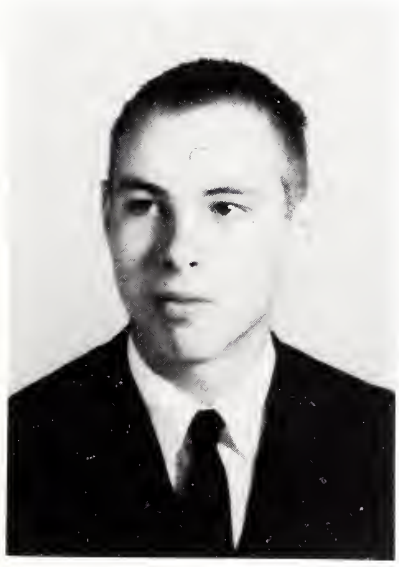

EDGAR LLOYD HARRINGTON

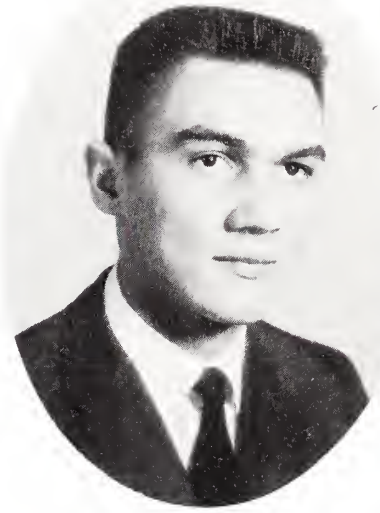

RICKY THOMAS HARRINGTON

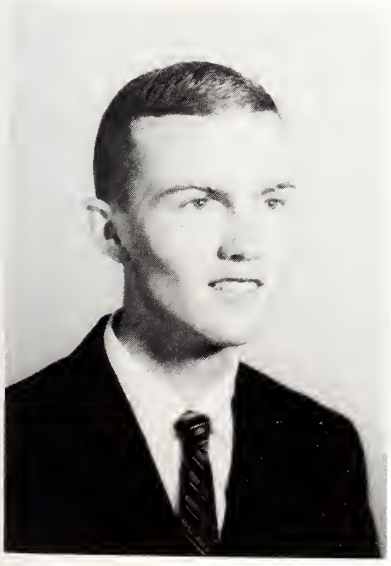

CORNELIUS JACKSON HARRIS

LINDA GRAHAM HARRIS

Seniors

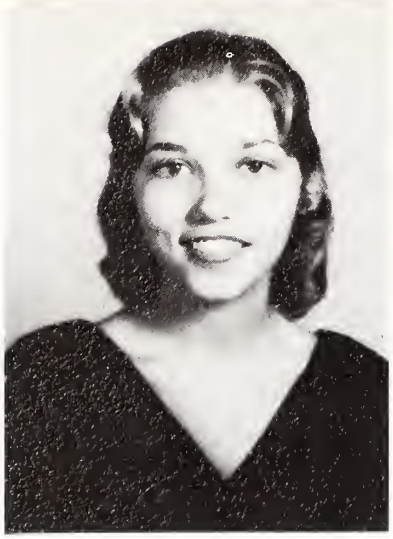

MYRA DUNN HATHAWAY

ESTHER ANDREA HERRING

JOHN ROYAL HODGES, III

HENRY WILLIS HOELL, JR.

WILEY EDWARD HOOKS

1961

STEVEN BUTLER HUMBERT

MARGARET DEZZIE HUNEYCUTT

LYNDA RHUE HUNNING

JANE GREENWAY HUNSUCKER

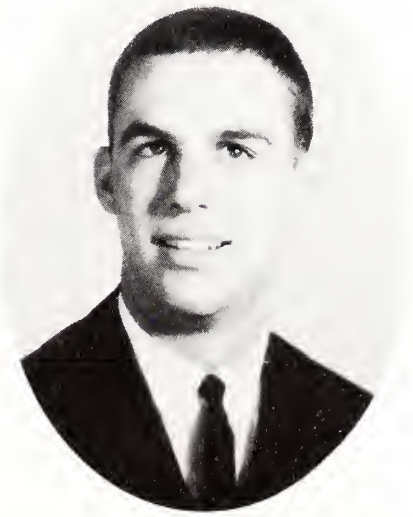

PETER CANBY HUNT

Seniors

ALICE HUTCHINS

HULDAH RUTH JOHNSON

SHIRLEY ANN JOHNSTON

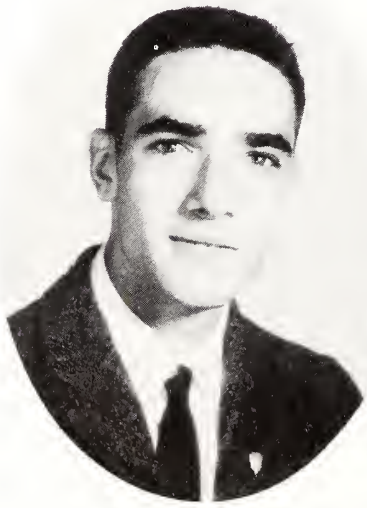

WALTER LOUIS JONES, JR.

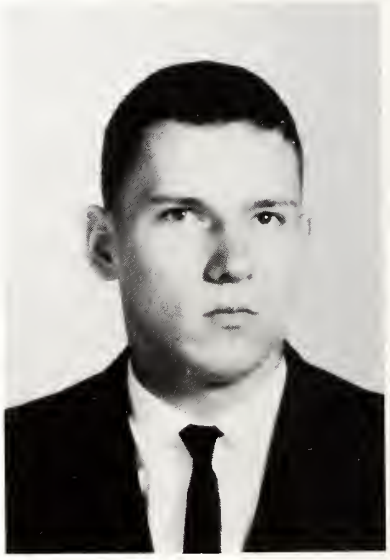

LAYNE WINSLOW JORGENSEN

1961

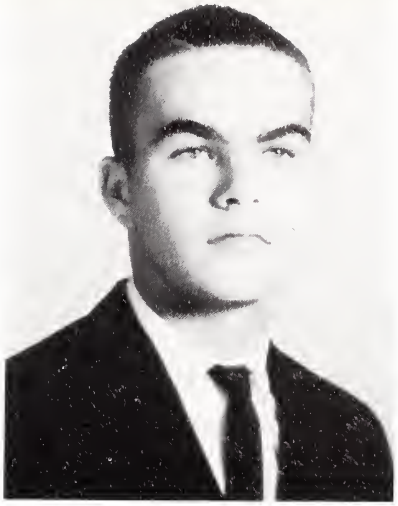

DONALD REID JOYNER

ELEANOR MAUREEN JOYNER

EMMETT BRUCE KOONCE

VIRGINIA NISBET LeCONTE

JANICE DEAN LITTLE

Seniors

MARTHA CAROLE McGOWAN

MICHAEL GLOVER MARTIN, JR.

VIRGINIA ANN MELTON

GARY B. MONROE

DAVIS LEE MOORE, JR.

1961

PHYLLIS JEAN MOORE

WILLIAM GILBERT NORMAN, JR.

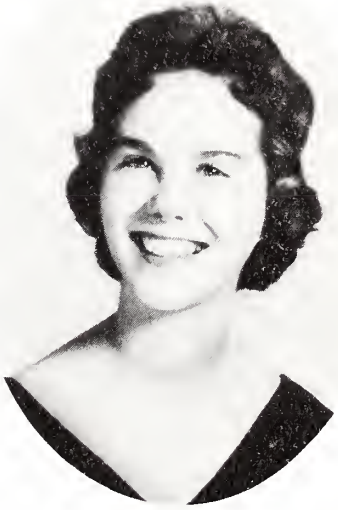

JUDY REID PAGE

DONNIE LOUISE PATRICK

ELBERT JOSEPH PEADEN, III

Seniors

SVEND ERIK PLUM

ANN DAVIS POLLARD

FRANKLIN GENE PURYEAR

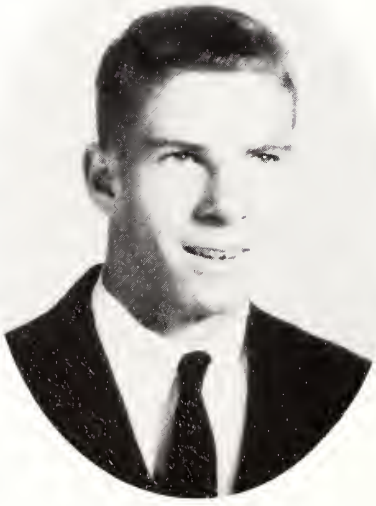

JAMES UREY ROBARDS

LARRY JOBE ROBERTS

1961

SANDA MARIE ROBERTS

EDGAR JAMES RODGERS, II

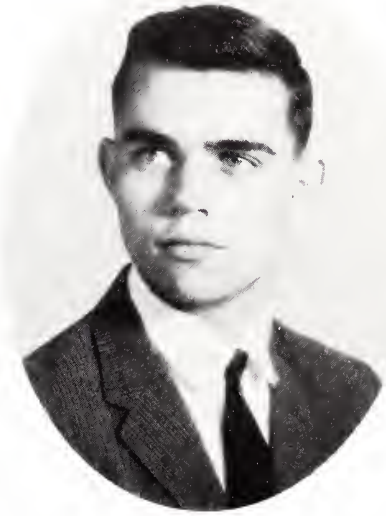

JAMES LAWRENCE ROEBUCK

FRANCES ANN ROUSE

JEANETTE RUNQUIST

Seniors

FREDERICK PAUL SAUVE

LOIS BLANCHE SERMONS

CALAIS PHILIP SHEPPARD

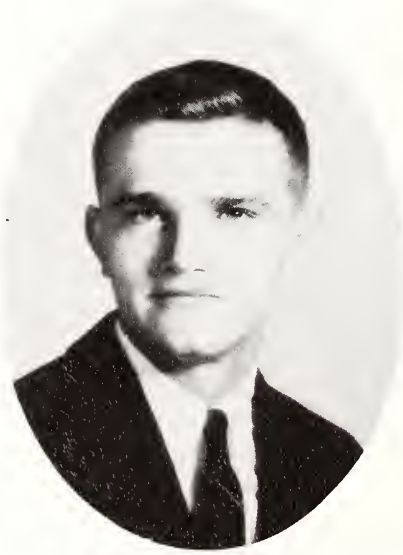

SCOTT LANDRAM SMILEY

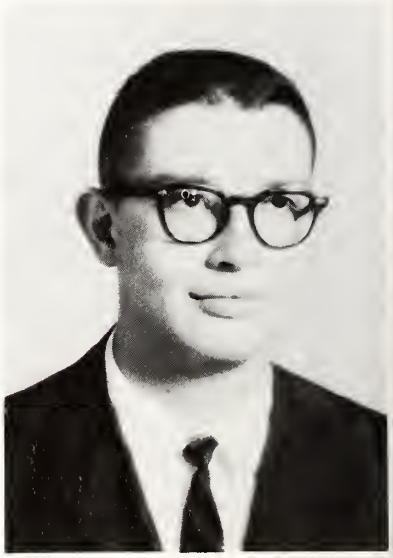

DANIEL McLEOD SMITH

1961

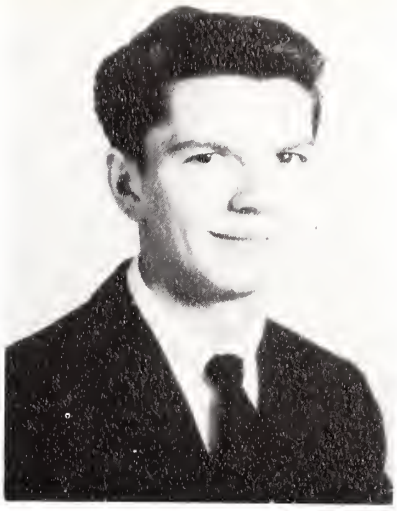

JAMES BLAKE SMITH, III

JOANNE CARROLL SMITH

NANCY CAROLYN SMITH

WANDA ELAINE SMITH

EMILY MURIEL STANCILL

Seniors

RUEL SETH STANCILL

LINDA ANNETTE STOKES

DOUGLAS LEROY STOTT

DOROTHY LYNN SULLIVAN

JUNIUS BOYETTE SURLES, III

1961

ANNA GERTRUDE TAFT

RUBY JEAN TRAHEY

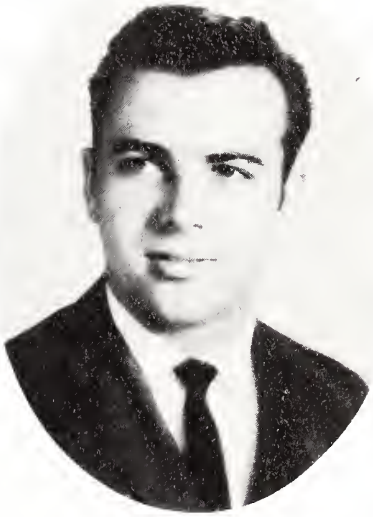

WILLIE HUBERT TRIPP, JR.

JAMES HOWELL TROTMAN

JUDY GAY TUCKER

Seniors

ELIZABETH ANN VAINWRIGHT

HELEN JEWEL VANDIFORD

WILLIAM ST. CLAIR WADE

JOAN MARIE WATERS

SARA COLLIER WEBB

1961

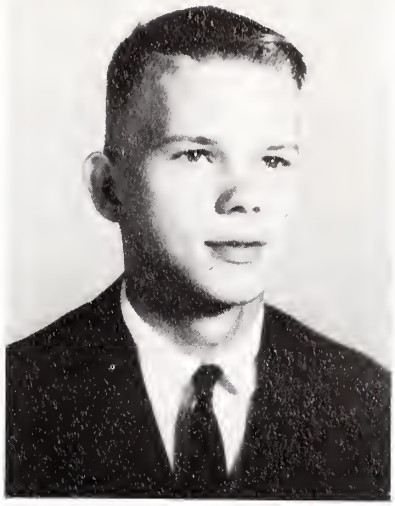

JAMES LINWOOD WHICHARD, JR.

BENJAMIN HARVEY WHITE, JR.

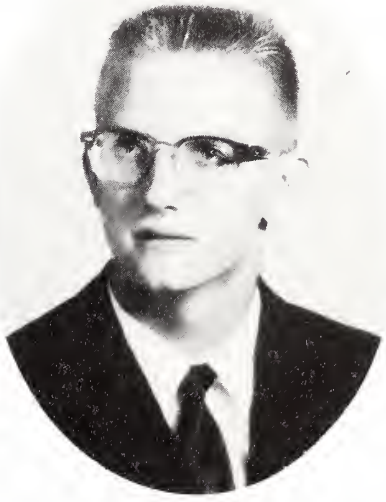

LARRY CARL WHITLOW

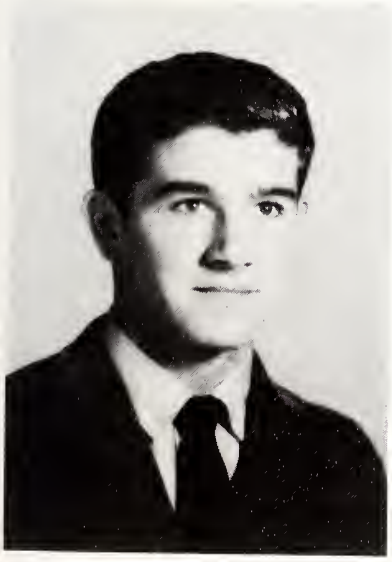

LEON FRANKLIN WILLIAMSON, III

KATHRYN ELIZABETH WINCHESTER

Class History

We, the Class of 1961, have come to the end of our high school career; one which will always be filled with cherished memories.

We entered high school as typical "flustered freshmen." However, our new officers started us off on the right foot. Melinda Coleman served as President; Erskine Duff, Vice-President; Judy Tucker, Secretary; and Janice Bentley, Treasurer.

As sophomores, we felt more secure and more at home. Our class officers were: Erskine Duff, President; Myrtie Moon Bilbro, Vice-President; Sara Webb, Secretary; and Jack Barnhill, Treasurer. We adopted "The Old South" as the theme for our Sophomore Dance.

In our junior year we began to realize how time flies, and that we should make the most of each day. Larry Roberts was President; Bill Wade, Vice-President; Jean Crawford, Secretary; and Chappy Bradner, Treasurer.

Junior-Senior was indeed the year's highlight. We chose the theme "Hawaiian Festival" to honor the graduating seniors.

Yes, we finally reached the zenith-senior year. Bill Wade served as President; Ben White, Vice-President; Myrtie Moon Bilbro, Secretary; and Dallas Clark, Treasurer. As Seniors we sponsored the annual Christmas Program, and the student body gave gifts to the teachers' lounges as tokens of appreciation.

As we, the first class to have completed all four years at Rose High School, graduate, we leave behind many wonderful memories, experiences, and dear friends. Having learned much, we must now begin to apply it. It is with sadness, yet with the knowledge that we are really embarking on a new adventure, that we say "Farewell."

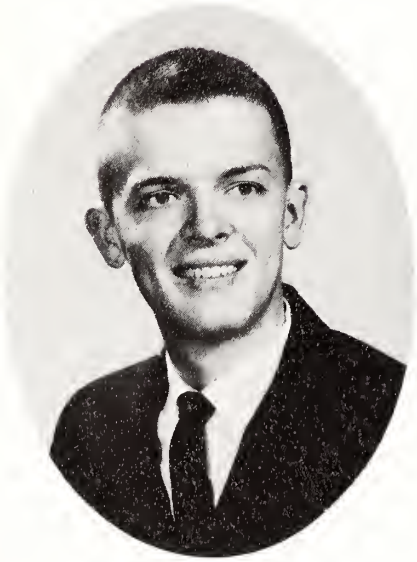

CRAIG WINSTON WORTHINGTON

DAN HUTSON WRIGHT

Our Seniors - -

"I believe I've heard that one before."

"Where the boys are."

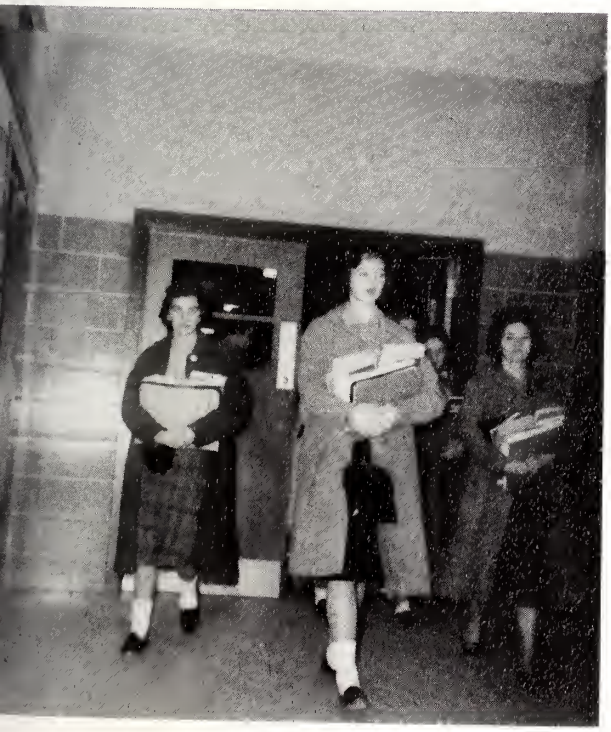

"Blue Monday."

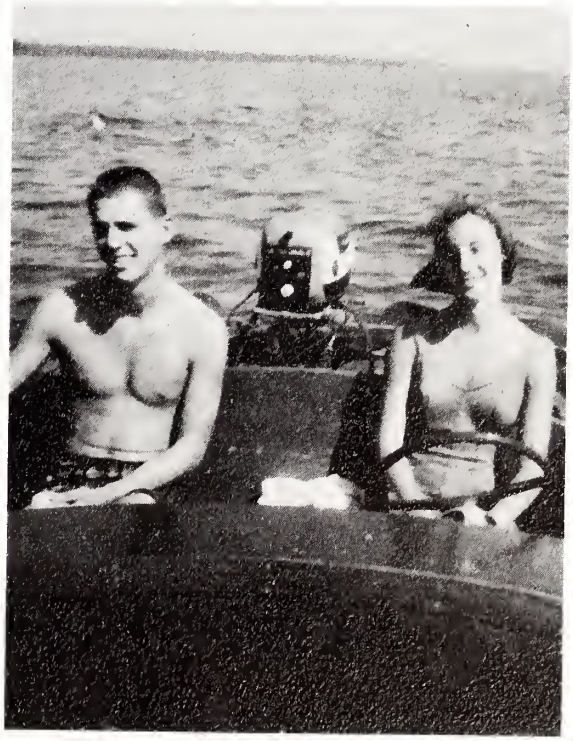

"In the good ole summertime."

Entertained - Danced - Performed

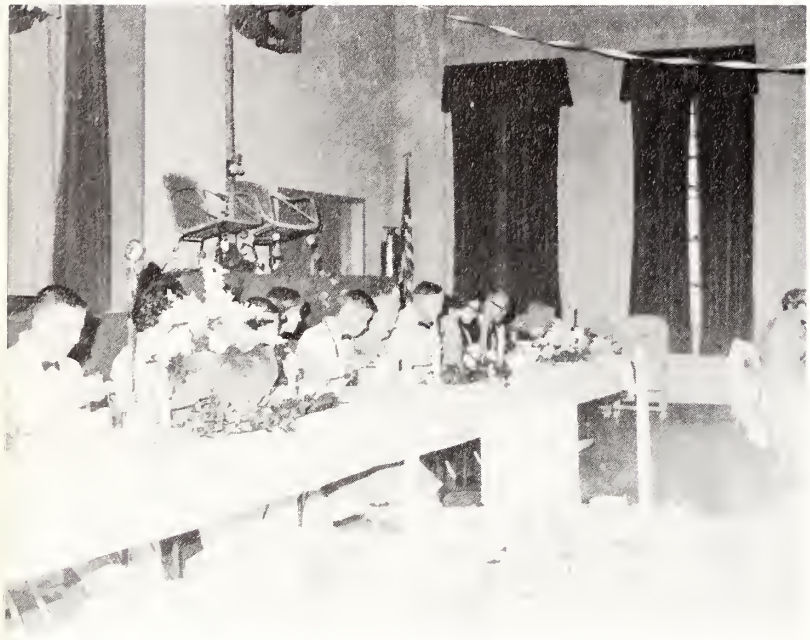

"Speech, anyone?"

"Meow!"

"Swing your partner!"

"What a kookie little paradise."

Played - Studied - Worked

"Hey! Mambo!"

"The elite."

"What do you mean 'summit conference'?"

"Getting to know you."

Summer - Winter

"Now, this is the way I see it."

"They told us about English 12."

"What in the world are you doing at a junior table, Steve?"

"Strike up the band."

Autumn - Spring

"Did you eat a green apple, or something?"

"And away we go!"

"Deep in the heart of Texas."

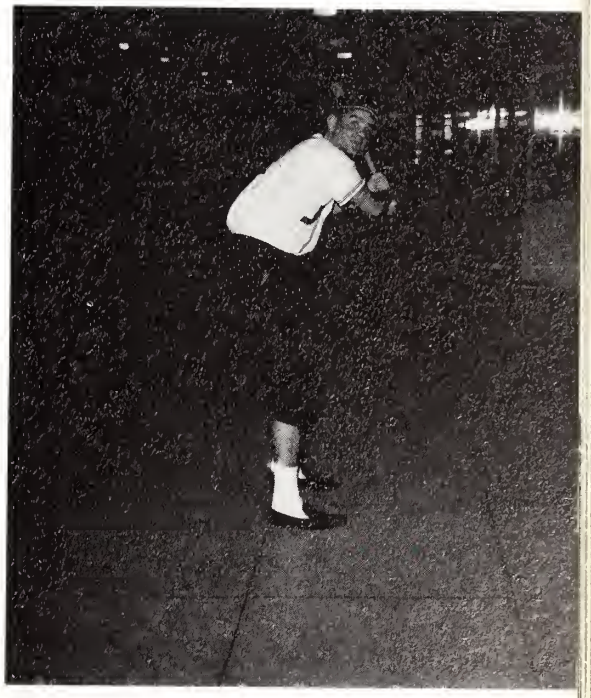

"Aren't you a little out of place?"

Life went on - - - - - -

"If he can't do it, nobody 'Ken'."

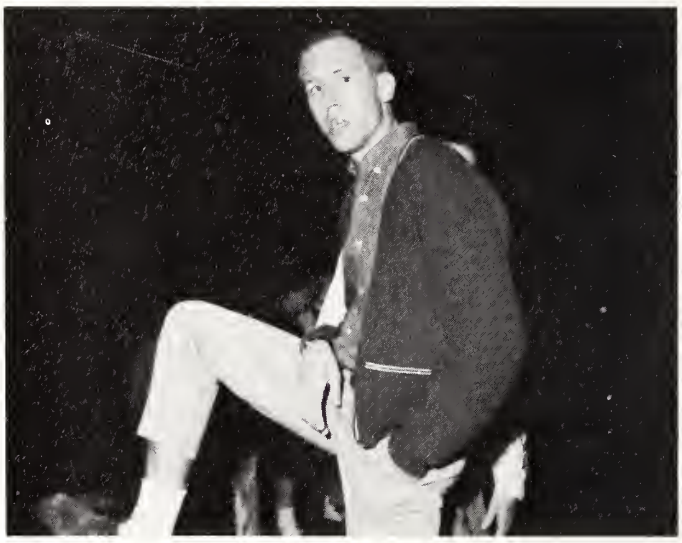

"I wuz jus' walkin' down the street."

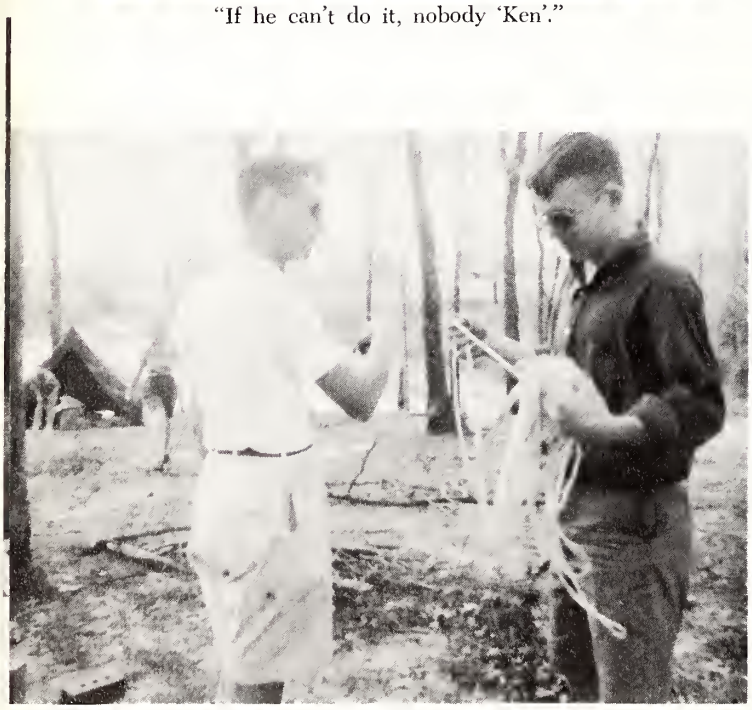

"I told you Scouting would pay off."

"Why don't you come up and push me sometime?"

MAP OF CITY OF
GREENVILLE
NORTH CAROLINA
Published By
Greenville Chamber of Commerce
NO | DESCRIPTION | NO | DESCRIPTION
1 | COUNTY OFFICE | 16 | ROTARY BUILDING
2 | ATLANTIC COAST LINE R R STA. | 17 | SHEPPARD MEMORIAL LIBRARY
3 | CENTRAL FIRE STATION | 18 | THIRD ST. GRADED SCHOOL
4 | *C M EPPES SCHOOL | 19 | TRAINING SCHOOL
5 | ELKS CLUB | 20 | WEST GREENVILLE GRADED SCHOOL
6 | WEST GREENVILLE FIRE STATION | 21 | WOMANS CLUB BUILDING
7 | *FLEMING STREET SCHOOL | 22 | UNION BUS TERMINAL
8 | GREENVILLE HIGH SCHOOL | 23 | U.S POST OFFICE
9 | MASONIC BUILDING | 24 | CHAMBER OF COMMERCE
10 | MERCHANTS ASSN. (CITY HALL) | 25 | MOOSE CLUB
11 | ELMHURST ELEMENTARY SCHOOL | 26 | PITT COUNTY HEALTH CENTER
12 | NATIONAL GUARD ARMORY | 27 | STATE HIGHWAY OFFICES
13 | NORFOLK SOUTHERN R.R STATION | 28 | STATE HIGHWAY PATROL STA.
14 | PITT COUNTY COURT HOUSE | 29 | *5 GREENVILLE SCHOOL
15 | PITT MEMORIAL HOSPITAL | 30 | JUNIOR HIGH SCHOOL
COUNTY OF PITT
CITY OF GREENVILLE
AIRPORT
TAR RIVER
EAST CAROLINA COLLEGE
CHERRY HILL CEMETERY
GREENWOOD CEMETERY
GREEN SPRING PARK
GUY SMITH STADIUM
BROWN HILL CEMETERY
SHERATON DRIVE
GREENVILLE GOLF & COUNTRY CLUB
WNCT TV STATION
PROPOSED N.C. HWY. No. 43
TO NEW BERN
TO WASHINGTON
TO KINSTON
NOTES
1 ASTERISK DESIGNATES NEGRO
2 HEAVY BLACK LINES DESIGNATE PRIMARY HIGHWAYS
DRAWN BY LEROY S. TAYLOR, P.E.
NOT TO SCALE

United States Post Office,
Greenville, N. C.

Pitt Memorial Hospital,
Greenville, N. C.

BARBARA GLENN ALLEN
Barbara

Glee Club 1,2,3,4; Pick Pep Club 1; Phantomettes 2,3,4.

NANCY SUE ALLEN
Sue

F.H.A. 1,2; Tau Staff 4; Glee Club 1.

JOSEPH DAVID ANDREWS, JR.
Joe

Shop 1,2,3; J. V. Baseball 1, Pick Pep Club 1; D.E. 4.

PEYTON TUNSTALL ANTHONY, III
Pedro

Wrestling 1,2.

SHAARON ANN BAILEY
Shaaron

Pick Pep Club 1; Glee Club 3,4; Bible Club 4; Science Club 4.

CAROLYN LEE BARBER
Carolyn

Glee Club 1,2,3,4; Pick Pep Club 1; F.H.A. 3,4; F.N.C. 3.

CLYN WILLARD BARBER, JR.
Clyn

Football 1.

CAROL JEAN BARLOW
Carol Jean

N.F.L. 1,2; Wake Forest Speech Camp 2; F.N.C. 2,3,4; Vice President, 3, President 4; Pick Pep Club 2.

JOHN TAYLOR BARNHILL, JR.
Jack

Band 1,2; S.C.A. 1,2; Traffic Committee 3,4; Class Treasurer 2; J. V. Football 1,2, Co-Captain 2; Pick Pep Club 1.

North Carolina Highway Division Headquarters,
Greenville, N. C.

North Carolina Highway Patrol Division Headquarters,
Greenville, N. C.

Greenville Fire Department,
Greenville, N. C.

Greenville Utilities Commission,
Greenville, N. C.

CAROLE ALVANE BASS
Al

N.F.L. 1; Pep Club 1; F.T.A. 2,3,4; Phantomettes 2,3; S.C.A. Alternate 2,3; F.H.A. 1.

MARGARET COX BECK
Beck

Glee Club 1,2,3; Dramatics Club 2; Pick Pep Club 1,2,3; F.H.A. 1; Superlative 4; Miss School Spirit 4, Mixed Chorus 1,2,3.

JOHN DOUGLAS BEHR
John

Green Lights 3, 4; Art Editor 4; Tennis 4; Science Club 2,3,4; Dramatics Club 2; Swimming Team 4.

JANICE TAYLOR BENTLEY
Janice

F.N.C. 3,4; F.H.A. 1, 2; Treasurer 2; J. V. Cheerleader 1; V. Cheerleader 2,3,4; S.C.A. 2; Glee Club 1; Mixed Chorus 1; Pick Pep Club 1,2; Tau Staff 3; Homecoming Sponsor 3,4; Class Treasurer 1; Superlative 4.

MYRTIE MOON BILBRO
Myrtie Moon

Cheerleader 1,2,3,4; Assistant Chief 4; Glee Club 1,4; President 4; Pick Pep Club 1; Class Vice-President 2; Class Secretary 4; S.C.A. 2,3,4; Executive Committee Co-chairman 4; F.H.A. 1,2; Historian 2; F.T.A. 3,4; Vice-President 4; Miss Courtesy 3; Homecoming Sponsor 2,3,4; Superlative 4.

DONNA DAY BISSETTE
Donna Day

F.H.A. 1,2; Dramatics Club 2; Glee Club 1,2,3; S.C.A. 1,4; Executive Committee 4; Phantomettes 2, 3; Mixed Chorus 1,2,3; Pick Pep Club 1,2; Tau Staff 3,4.

BETTY FRANCES BLACKBURN
Frankie

School Book Store

LYNDA JOYCE BLACKBURN
Lynda Joyce

Transferred From Okinawa To Florida 3; Transferred From Florida 3; Junior National Honor Society 1; Annual Staff 2; Pep Club 3.

NOLA FAYE BONNER
Nola

Transferred From Jones Central High School 2; 4-H Club 2; Basketball Team 1,2; D.E. Club 4.

One of the Water Tanks,
Greenville, N. C.

The principal Tar River Bridge,
Greenville, N. C.

United States Army Reserve Building,
Greenville, N. C.

Greenville Municipal Airport,
Greenville, N. C.

DAVID BRYAN BOYD
Big Dave
Band 1,2,3,4; Vice-President 4; J. V. Football 1,2; J. V. Baseball 3,4.

CLEVELAND JOHN BRADNER, III
Chappy
J. V. Basketball 1,2; J. V. Baseball 1; Golf 2,3,4; Monogram Club 2,3,4; S.C.A. 4; Class Treasurer 3; N.F.L. 2,4; Science Club 1,2,3,4; Bible Club 4; Pep Club 2; Triangle Debate 4.

JOHN SHELTON BROWN
Andy
J. V. Football 1; Pep Club 2; Boys' Glee Club 1; Mr. School Spirit 4.

LESTER ZENO BROWN
Lester Zeno
J. V. Football 1,2; S.C.A. 2; Pick Pep Club 1,2; Track 1,4;

JOHN NORMAN BRYAN
Johnny
Transferred from Whiteville High School 4; Wrestling 1,4;

ELIZABETH LEE BRYANT
Betsy
N.F.L. 1,2,3; F.H.A. 1,2,3,4; President 3; F.T.A. 2,3,4; Secretary 3; President 4; Traffic Committee 2,3,4; Judiciary Committee 3; Pick Pep Club 1,2; Green Lights Staff 2,3,4; Feature Editor 3; News Editor 4; Homecoming Sponsor 2; Marshal 3,4; Superlative 4; N.H.S. 4.

MARGARET DEEDS BRYANT
Margy
F.N.C. 2,3,4; Vice-President 4; Pick Pep Club 1,2.

JOHN HARRIS BYNUM
Johnny
Basketball 1,2,3,4; Track 2,3,4; Monogram Club 2,3,4; N.F.L. 2; Pep Club 3; Wake Forest Debate 2.

DONNA KAY CAIN
Donna
Glee Club 1, 4; F.H.A. 1,2,3,4; Phantomettes 2,3,4; Homecoming Sponsor 1,2; Pep Club 1,2; Superlative 4.

Elm Street Recreation Center,
Greenville, N. C.

Kiwanis Park, Elm Street,
Greenville, N. C.

Elmhurst Elementary School,
Greenville, N. C.

Wahl-Coates Laboratory School,
Greenville, N. C.

ALICE MAE CANNON

Alice

Glee Club 1,3,4; Tau Staff 4; F.N.C. 4; Homecoming Sponsor 3,4; Majorette 2,3,4; F.H.A. 1,2; Pick Pep Club 1,2.

ANN CAROLYN CARAWAN

Ann

New Bern Typing Club 1; D.E. Club 1; Transferred from New Bern 3.

BETTY ANN CARAWAN

Bet

N.F.L. 1,2,3,4; Wake Forest Debate 1; F.T.A. 2,3,4; F.H.A. 1,2,3,4; Pick Pep Club 1,2; Glee Club 2; Superlative 4.

ROY EUGENE CARAWAN

Roy

Tau Staff 4; Junior-Senior Co-Chairman 3; S.C.A. 4; Tennis Team 3,4; Science Club 2,3,4; Dramatics Club 2; N.H.S. 3,4.

LINDA SUE CARROLL

Sue

F.H.A. 1,2; Bible Club 2; Glee Club 1,2,3,4; Girls' Chorus 2,3,4; Pick Pep Club 1,2.

DALLAS CLINTON CLARK, JR.

Dallas

J. V. Football 2; Varsity Football 3,4; J. V. Basketball 2; Golf Team 1,2,3,4; Conference Runner-up 2,3; Monogram Club 2,3,4; Secretary 4; Class Treasurer 4; S.C.A. 4; Executive Council 4.

RUTH COTTON CLARK

Cot

Marshal 3,4; F.T.A. 2,3,4; Historian 4; F.H.A. 1; Dramatics Club 2; Madrigals 2; Glee Club 1,2,3,4; Vice-President 4; Pick Pep Club 1,2; Bible Club 2; Treasurer 2; Green Lights Staff 3,4; Associate Editor 4.

CHARLES DAVID COBB, JR.

David

Glee Club 1,2,3,4; Boys Glee Club 2,3; Swimming 4; Pep Club 2,3.

MELINDA COURTNEY COLEMAN

Melinda

Class President 1; Glee Club 1,2; Pep Club 1,2; J. V. Cheerleader 1; Varsity Cheerleader 2,3,4; Treasurer 3; Chief 4; S.C.A. 1, Roving Rep. 2, Sec. 3; Executive Comm. 4, Alternate Rep. 4; Tau Staff 3; Co-Chief Marshal 3,4; N.H.S. 3,4.

Third Street School,
Greenville, N. C.

Agnes Fullilove School,
Greenville, N. C.

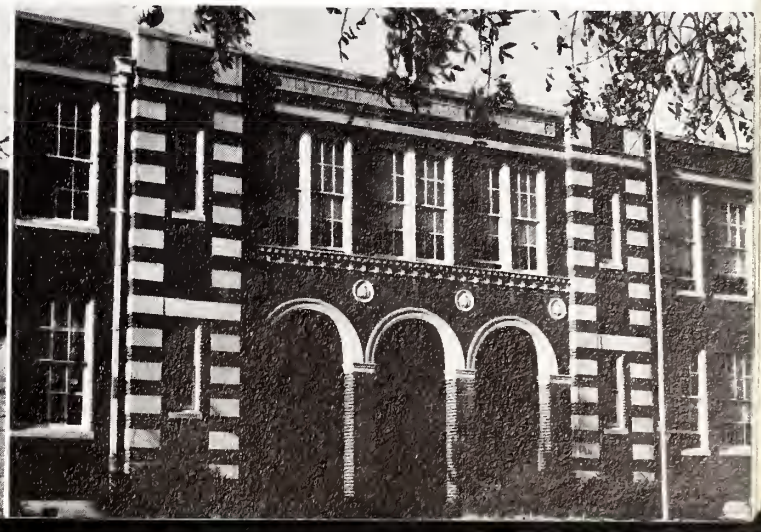

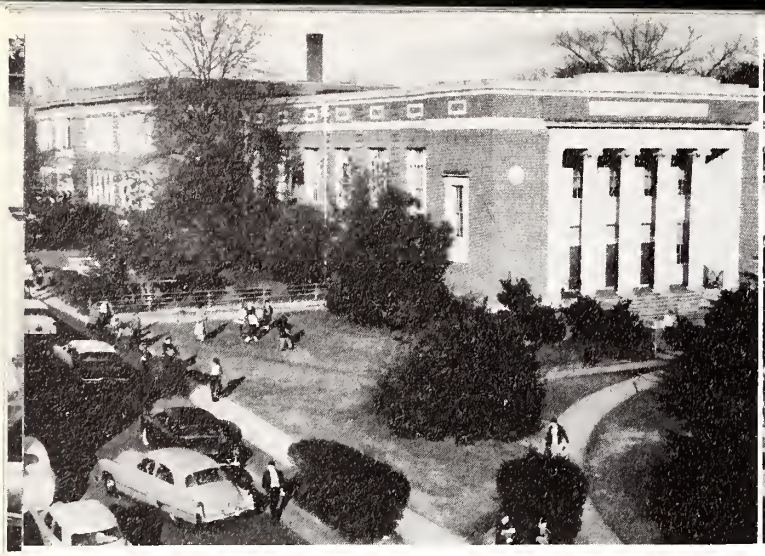

Junior High School,
Greenville, N. C.

Entrance East Carolina College,
Greenville, N. C.

PHILIP DIVOLL COLEMAN
Phil
Wrestling 1,2; Cross Country 3; Track 1,2,3,4, Monogram Club 2,3,4; Superlative 4.

JAN SELLERS COWARD
Jan
Band 1,2,3,4, Assistant Drum Major 3,4; Dance Band 2,3,4; Glee Club 1,2,3,4; Boys' Glee Club 1,2; Dramatics Club 2; Pep Club 2; Madrigals 2.

JACK HOWARD COX
Jack
Football 1,2,4; Pick Pep Club 1.

MARY JEAN CRAWFORD
Jean
F.H.A. 1,2; Secretary 2; Pep Club 1,2; Glee Club 1,2; Phantomettes 2,3; F.N.C. 3; Library Club 3,4; Secretary 3, S.C.A. 2, Executive Committee 4; Class Secretary 3; N.H.S. 3,4; Marshal 3,4; French Award 1,2, Tau 4, Co-Editor 4; Superlative 4; Homecoming Sponsor 4.

JENNY NELL DAVIS
Nell
Pep Club 1,2; Bible Club 2,3,4; Science Club 2,3,4; F.N.C. 4.

JULIE ANNE DODSON
Goosie
N.F.L. 1; F.H.A. 1,2,3; Pep Club 1,2; Glee Club 2,4; Phantomettes 2,3,4.

WILLIAM ERSKINE DUFF, JR.
Erky
Class Vice-President 1; President 2; S.C.A. 1,2,3,4; Treasurer 3; President 4; V. Football 2,3,4; V. Basketball 2,3,4; Track 1,2,3,4; Monogram Club 2,3,4; President 4; N.H.S. 3,4; Science Club 3,4.

SYLVIA ANNE EDWARDS
Sylvia
F.H.A. 1,2,3,4; F.N.C. 3,4; Bible Club 2,3,4; Pep Club 1,2; Science Club 4; Phantomettes 3.

PATRICIA ANN ELKS
Ann
Pep Club 1; F.H.A. 4; Glee Club 3,4.

Entrance East Carolina College,
Greenville, N. C.

Austin Auditorium, East Carolina College,
Greenville, N. C.

E. E. Rawl Classroom Building, East Carolina College, Greenville, N. C.

Joyner Library, East Carolina College, Greenville, N. C.

PLATO GARRIS EVANS, JR.
Garris
Wrestling 2,3,4; Track 2,3,4; Monogram Club 2,3,4; Treasurer 4; Pick Pep Club 1,2.

CAROL ANN FARROW
F.H.A. 1,2,3,4; Pep Club 1,4; N.F.L. 2,3; Glee Club 1,2,3.

FRED JAMES FORBES
Jimmy
Science Club 2; Wrestling 3,4.

SUSAN ARTISTA FRANKLIN
Sue
F.N.C. 1,2; Pep Club 1,2; Glee Club 1,2.

MARIE ANTOINETTE GIBBS
Maria
S.C.A. 1; N.F.L. 1; F.H.A. 1,2; Marshal 3,4; Tau Staff 4; Pep Club 1,2.

CHARLES EDWARDS GRAY
Charlie
Shop 1,3,4; J. V. Baseball 1; D. E. Club 4; Glee Club 1.

MARGARET ELLA GREENE
Margaret Ella
Glee Club 1,2,3; Pick Pep Club 1; Phantomettes 2,3.

RITA CAROLYN GRIFFITH
Rita
Pick Pep Club 1; S.C.A. Committee 4; Superlative 4.

PATRICIA FOLEY GURGANUS
Pat
Pick Pep Club 1,2; Glee Club 1,2,3,4; Tau Staff 4.

State Bank Building, Greenville, N. C.

Paul E. Jones Dormitory, East Carolina College, Greenville, N. C.

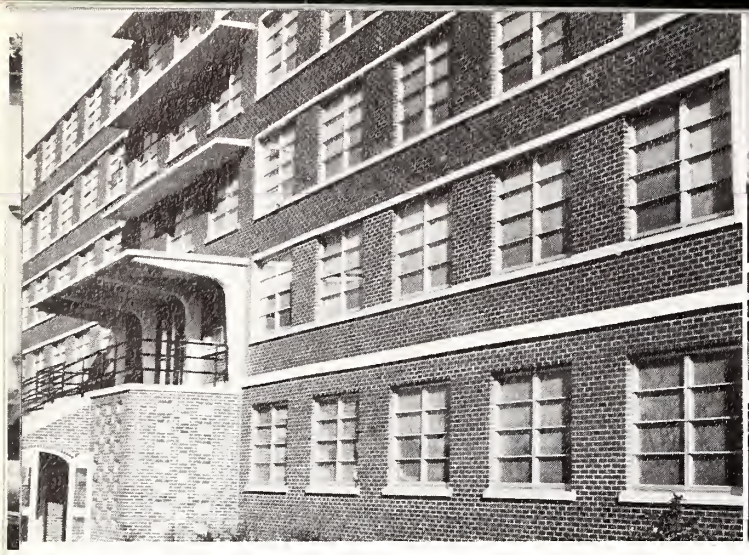

Messick Hall, East Carolina College,
Greenville, N. C.

Umstead Hall, East Carolina College,
Greenville, N. C.

HENRY CLAY HAGANS, JR.
Henry
Shop 1,2; Distributive Education 4.

DOROTHY ANN HALL
Dottie
Glee Club 1; Tau Staff 4; F.H.A. 1,2; Pep Club 1,2.

LULA LEIGH HALL
Lula
F.H.A. 1,2,3,4; Pep Club 1,2; Bible Club 2,3,4, Vice-President 4.

GLENDA ALICE HARDEE
Glenda
Glee Club 1,2,3; F.H.A. 1,2,3,4, Parliamentarian 4; Pick Pep Club 1.

ROBERT MORRIS HARDEE
Bobby
Band 1,2,3,4; Glee Club 4; Wrestling 1,2.

ARLENE HARRINGTON
Arlene
Glee Club 1,2,3,4; F.H.A. 2; Bible Club 3; Dramatic Club 2.

CAROLYN ANN HARRINGTON
Carolyn
F.H.A. 1,2,3,4; Glee Club 1,2,3,4; Pep Club 1,2; Bible Club 2.

EDGAR LLOYD HARRINGTON
Ed
Track 1,2; J. V. Football 2; J. V. Basketball 2; Tennis 3,4; Swimming 4; Science Club 2; Golf 4.

RICKY THOMAS HARRINGTON
Ricky
Student Council Alternate 3; N.H.S. 4.

Hooker Memorial Christian Church,
Greenville, N. C.

First Presbyterian Church,
Greenville, N. C.

Jarvis Memorial Methodist Church,
Greenville, N. C.

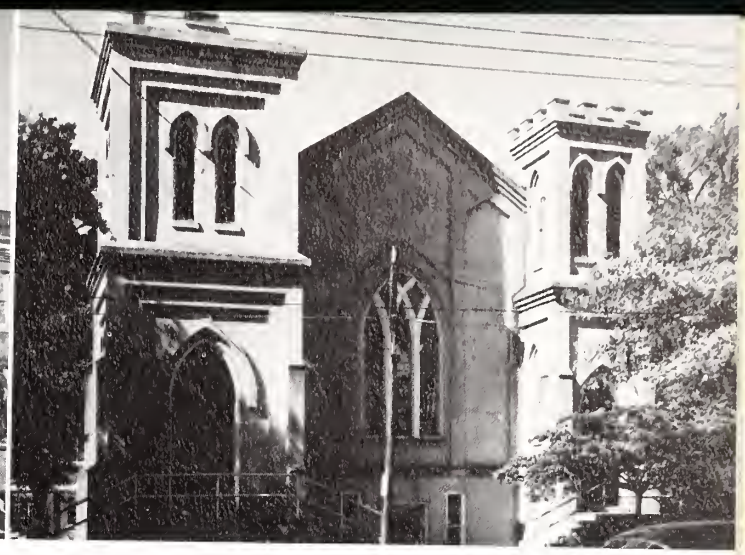

Memorial Baptist Church,
Greenville, N. C.

CORNELIUS JACKSON HARRIS
C. J.
Track 1,2; Basketball 1; Monogram Club 3; D.E.C.A. 4.

LINDA GRAHAM HARRIS
Linda
Drill Team 2,3,4; Glee Club 1; S.C.A. Alternate 3.

MYRA DUNN HATHAWAY
Myra
Drill Team 2,3,4; Glee Club 1; F.N.C. 1; F.H.A.1.

ESTHER ANDREA HERRING
Jo
Cheerleader 1; F.H.A. 1; Transferred from Charlotte to Elkin 2; Kaparetts 2,3; Latin Club 3; Pep Club 3; Transferred from Elkin to Greenville 3; Glee Club 4; Superlative 4.

JOHN ROYAL HODGES, III
The Governor
Secretary 4; F.H.A. 1,3,4, Secretary 3,4; N.F.L. 1; Pep Baseball 1,2; J.V. Football 1,2; Swimming Team 4.

HENRY WILLIS HOELL, JR.
Track 1,2; Bible Club 2,3,4; Publicity Chairman 3; Treasurer 4; Dramatics Club 2; Glee Club 1,2,3,4; Journalism 3.

WILEY EDWARD HOOKS
Tex
Football 1; Basketball 1; Baseball 1; Transferred from Fort Worth to Greenville 2; Football 2,3,4; Basketball 2; Baseball 2; Track 4; Science Club 3,4; National Merit Scholarship Finalist.

STEVEN BUTLER HUMBERT
Bert
Band 1,2,3,4, President 4; Dance Band 2,3,4; Marshal 3,4; J. V. Baseball 1; J. V. Basketball 1; Tennis 3,4; S.C.A. Alternate 1,4; Pep Club 2; Science Club 4; Superlative 4; National Merit Scholarship Finalist.

MARGARET DEZZIE HUNEYCUTT
Margaret
Latin Club 1,2; Transferred from Wilmington to Greenville 4; Bible Club 4; Glee Club 4; Tau Staff 4; F.N.C. 4.

Greenville Art Center,
Greenville, N. C.

Greenville Woman's Club,
Greenville, N. C.

Entrance Lakewood Pines,
Greenville, N. C.

View Down Fifth Street,
Greenville, N. C.

LYNDA RHUE HUNNING
Lynda
S.C.A. 2, Alternate 1; Traffic Committee 1,2,3,4; Phantomettes 2,3,4, Assistant Head 4, F.T.A. 2,3,4, Treasurer 3, Secretary 4; F.H.A. 1,3,4, Secretary 3, 4; N.F.L. 1; Pep Club 1,2; Homecoming Sponsor 1,2,3; Glee Club 1.

JANE GREENWAY HUNSUCKER
Tau Staff 4; F.H.A. 1,2,4; Pep Club 1,2.

PETER CANBY HUNT
Peter
Tau Staff 4, Business Manager; Basketball 1,2,3,4; Science Club 2,3,4, President 4; Electrical Engineers 1,2,3; S.C.A. 1, Alternate 2; Traffic Committee 4; National Merit Scholarship Finalist.

ALICE ELIZABETH HUTCHINS
Alice
Bible Club 3,4.

HULDAH RUTH JOHNSON
Huldah
Glee Club 1,2, 3, 4; Pep Club 1; F.H.A. 1,3,4; F.N.C. 3.

SHIRLEY ANN JOHNSTON
Shirley
Library Club 1; Mixed Chorus 1,2,3,4; Pep Club 1; F.H.A. 3, 4; Bible Club 2,3,4; Girls' Chorus 1,2,3; Dramatics Club 2.

WALTER LOUIS JONES, JR.
Louis
Football 1; Track 1,2; Transferred from Monaca, Pa. to Greenville 3; Traffic Committee 3,4; Science Club 3, 4; Bible Club 3; S.C.A. 3, 4; Tau Staff 4; N.H.S. 3,4; Superlative 4.

LAYNE WINSLOW JORGENSEN
Horse
J. V. Football 1, Varsity Football 3,4.

DONALD REID JOYNER
Don
J. V. Basketball 1,2; J. V. Football 1; Varsity Football 2,4; Wrestling 2,3,4; Monogram Club 4.

Entrance Elmhurst Subdivision,
Greenville, N. C.

Entrance College Court,
Greenville, N. C.

Entrance Stratford,
Greenville, N. C.

National Carbon Company,
Greenville, N. C.

ELEANOR MAUREEN JOYNER
Mavis
Band 1,2,3, Band Librarian 3; Glee Club 3; F.H.A. 3.

EMMETT BRUCE KOONCE
Bug
J. V. Basketball 1; Library Club 1; Pep Club 1; J. V. Football 1; S.C.A. 1; Superlative 4.

VIRGINIA NISBET LeCONTE
Ginny
Band 1,2,3,4, Secretary 3; F.H.A. 2,3,4 Publicity Chairman 2, Vice-President 3; F.T.A. 2,3,4; Tau Staff 4; Homecoming Sponsor 2; Jr.-Sr. Floorshow 3.

JANICE DEAN LITTLE
Dee
F.H.A. 1.2,4.

MICHAEL GLOVER MARTIN, JR.
Science Club 3,4; Vice-President 4; Boys' Glee Club 1; Mixed Chorus 1; Library Club 3,4; Tennis Team 3,4; Tau Staff 4.

VIRGINIA ANN MELTON
Ginger
J. V. Cheerleader 1; V. Cheerleader 2,3,4; F.H.A. 1,2; Girls' Glee Club 1,2; Mixed Chorus 1,2; Pep Club 1,2; F.N.C. 3; F.T.A. 3,4; S.C.A. 3; Tau Staff 4; Superlative 4.

GARY B. MONROE
Gary
J. V. Football 1; Transferred from Greenville to Greeley, Colorado 2; Football 2,3; Wrestling 2,3; Tennis 2; Track 3; S.C.A. 2,3; F.T.A. 2; Transferred to Greenville 4; Wrestling 4; Track 4; Monogram 4.

DAVIS LEE MOORE, JR.
Davis
Pep Club 1,2; Science Club 3,4.

PHYLLIS JEAN MOORE
Phyllis
Glee Club 2,3; V. Cheerleader 3,4, Treasurer 4; Phantomette 2; Pep Club 1,2; F.N.C. 3,4; Tau Staff 4; J.V. Cheerleader 1.

Elks Club,
Greenville, N. C.

Greenville Golf and Country Club,
Greenville, N. C.

The Daily Reflector Building,
Greenville, N. C.

Planter's Bank and Trust Company,
Greenville, N. C.

MARTHA CAROLE McGOWAN
Carole
Girls' Glee Club 1,2,4; Mixed Chorus 1,2,4; F.H.A. 2; F.T.A. 3,4; Varsity Cheerleader 3; Tau Staff 4.

WILLIAM GILBERT NORMAN, JR.
Neuter
J.V. Basketball I; Wrestling 2,3,4; Pep Club 2; Glee Club 1; Science Club 4.

JUDITH REID PAGE
Judy
Glee Club 1,3; Mixed Chorus 1,3; Phantomettes 2,3,4; F.T.A. 3,4; Pep Club 1,2.

DONNIE LOUISE PATRICK
Donnie
Bible Club 2,3,4; Pep Club 1; Dramatics Club 2.

ELBERT JOSEPH PEADEN, III
Ed
Pep Club 1; Glee Club 2,3,4, Sec.-Treas. 2; Band 3,4; Dance Band 3,4; Dramatics Club 2; Tau Staff 4.

ANN DAVIS POLLARD
Ann
Glee Club 1,2,3,4; F.H.A. 3,4; Pep Club; F.N.C. 3.

SVEND ERIK PLUM
Svend
Exchange student from Copenhagen, Denmark in 1960-1961 Physical Education (Soccor, handball, basketball) Athletics; Munkegard; Scout 1959, Assistant Patrol Leader; Visited Norway and Sweden; Wrestling 4.

FRANKLIN GENE PURYEAR
Frank
Baseball 1,2; School Bank 4.

JAMES UREY ROBARDS
Rubbers
Football I,2; Basketball 1,2; Science Club 2; Pep Club; Swimming 4.

Greenville Chamber of Commerce,
Greenville, N. C.

WNCT Television Station,
Greenville, N. C.

Wachovia Bank and Trust Company,
Greenville N. C.

Grain Storage Facility,
Greenville N. C.

LARRY JOBE ROBERTS
Larry
V. Football 2,3,4; J. V. Football 1; V. Basketball 3, 4; J. V. Basketball 2; V. Baseball 1,2,3,4; Traffic Committee 1; Monogram Club 3,4, V. Pres. 4; Science Club 2,3,4; Class President 3; S.C.A. 1,2,4, Roving Rep. 2, V. Pres. 4.

SANDRA MARIE ROBERTS
Sandra
Glee Club 3,4; F.H.A. 2,3,4; F.N.C. 3,4; Pep Club.

EDGAR JAMES RODGERS, III
Jim
Sports Car Club of Sidewell; Friends School 1,2; Track Team 1,2; Spanish Club 1,2.

JAMES LAWRENCE ROEBUCK
Jimmy
Basketball Manager 2; Bible Club 3.

FRANCES ANN ROUSE
Dimples
Band 2,3,4; Glee Club 2,3,4; F.H.A. 1,2; Pep Club 1.

JEANETTE RUNQUIST
Jeannette
Band 1,2,4; Latin Club 1.

FREDERICK PAUL SAUVE, JR.
Suave
S.C.A. 1,2,3,4; Pep Club 1,2; Golf Team 2,3,4; Monogram Club 3,4; Baseball 1.

LOIS BLANCHE SERMONS
Lois
Pep Club 1; Phantomettes 2, 3.

CALAIS PHILIP SHEPPARD
Shep
Band 1,2,3,4; Science Club 4.

A Greenville Motel,
Greenville N. C.

A Tobacco Warehouse,
Greenville, N. C.

New Building Construction,
Greenville, N. C.

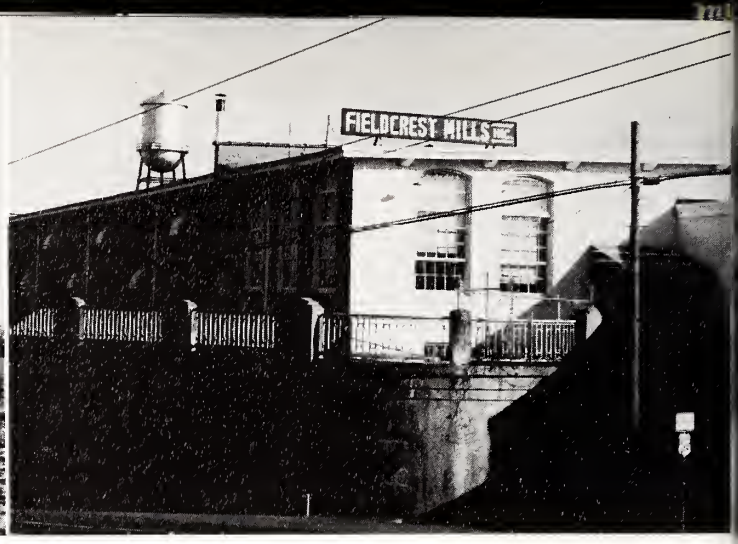

Textile Plant,
Greenville, N. C.

SCOTT LANDRAM SMILEY
Scott
Swimming 4; Wrestling 3,4; Traffic Committee 4, Library Club 4, President 4; Science Club 3, 4; N.F.L. 1,2; Band 1,2,3,4, Drum Major 3,4.

DANIEL McLEOD SMITH
Danny
Pep Club 1,2; Science Club 3,4; Tau Staff 4; National Merit Scholarship Finalist 4; N.H.S. 4.

JAMES BLAKE SMITH, III
Jimmy
Transferred from Washington High School 2; Bible Club; D.E.C.A. Club 4, Historian 4.

JOANNE CARROLL SMITH
Joanne
Glee Club 1,2,3; Mixed Chorus 1,2,3; Phantomettes 2,3; Homecoming Sponsor 1,2; F.H.A. 1; Pep Club 1,2; Dramatics Club 2.

NANCY CAROLYN SMITH
Nancy
Glee Club 2,3,4.

WANDA ELAINE SMITH
Wanda
Transferred from New Bern 4; Band 1,2,3,4; Tin Can Band 1,2,3; F.H.A. 1; F.N.C. 2; F.T.A. 3,4; SCA Alternate 3.

EMILY MURIEL STANCILL
Emily
F.H.A. 1,2; Glee Club 1,2; Mixed Chorus 1,2; Latin Club 2, V. Pres. 2; F.T.A. 3; F.N.C. 3,4, Treas. 4; Pep Club 1,2; N.H.S. 3,4; Science Club 3,4; Tau Staff 4, Co-editor.

RUEL SETH STANCILL
Ruel

LINDA ANNETTE STOKES
Annette
F.T.A. 2,3,4; Green Lights 4; Pep Club 1,2; Glee Club 1,4.

DOUGLAS LEROY STOTT
Doug
Science Club 2,3,4; Pep Club 2,3.

Hurricane Donna Visits
Greenville, N. C.

A United States President-to-be visits
Greenville, N. C.

JFK arrives at College Stadium,

Governor Hodges helps E.C.C. inaugrates a new president

DOROTHY LYNN SULLIVAN
Dorothy
Phantomettes 2,3,4, Co-head 3, Head 4; Glee Club 2,3,4, Sec. 4; F.T.A. 3; F.N.C. 4.

JUNIUS BOYETTE SURLES
J.B.
Band 1,2,3,4, Treasurer 4; Basketball 1; Wrestling 2; Dance Band 2,3,4; Superlative 4; Science Club 4.

ANNA GERTRUDE TAFT
Anna
Pep Club 1.

RUBY JEAN TRAHEY
Ruby
Glee Club 1,4; Tau Staff 4; F.H.A. 1; F.N.C. 2,3,4, Treasurer 3; Phantomettes 2,3,4; Dramatics Club 2; Pep Club 1; S.C.A. 4; N.H.S. 4.

WILLIE HUBERT TRIPP, JR.
Billy
Shop 1,2,3,4; D.E. 4; Wrestling 1.

JAMES HOWELL TROTMAN
Rotman
Band 1,2,3,4; Dance Band 2,3,4; Shop 1.

JUDY GAY TUCKER
Judy
Majorette 2,3,4; Class Secretary 1; F.H.A. 1,2; Girls' Glee Club 1,2; Mixed Chorus 1,2; Homecoming Sponsor 2,3,4; Pep Club 1,2; S.C.A. 1,2; F.T.A. 4.

ELIZABETH ANN VAINRIGHT
Tick
Glee Club 1,2; Drill Team 1,2,3.

HELEN JEWELL VANDIFORD
Helen
S.C.A. Alternate 1; Glee Club 3; School Store 4; Mixed Chorus 3.

E.C.C. Stadium prepares for Jenkins' Inauguration.

Mr. Kennedy addresses the crowd at College Stadium.

Mr. Kennedy—Close up.

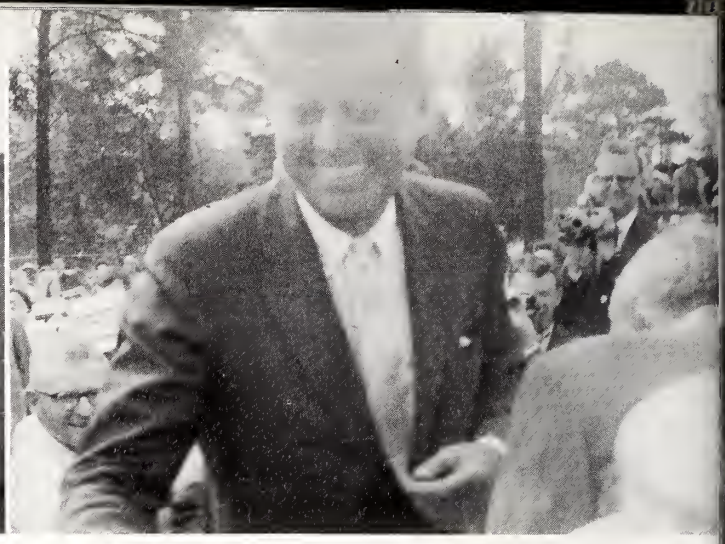

Mr. Kennedy—again close up.

WILLIAM ST. CLAIR WADE

Bill

J. V. Football 1; V. Football 2,3,4, co-captain 4; Basketball 1, Wrestling 2, Track 1,2,3,4; Monogram Club 3,4; Library Club 2,3,4; S.C.A. 1; Alternate 3; Traffic Committee 4, Vice-President of Class 3, President of Class 4, N.H.S. 3,4, V. Pres. 4, Pep Club 1.

JOAN MARIE WATERS

Beak

Band 1,2,3, Band Librarian; F.H.A. 3, Glee Club 3.

SARA COLLIER WEBB

Sara

S.C.A. 1, Alternate 3, Executive committee chairman 4, Marshal 3,4, Pep Club 1,2; Glee Club 1,2,3,4; Class Secretary 2, Jr.-Sr. Co-chairman 3, Dramatics Club 1; Homecoming Sponsor 2,3; Phantomette 2, Cheerleader 3,4; Girls Glee Club 1,2, N.H.S. 3,4, Secretary 4; Homecoming Queen 4, Science Club 4, Secretary 4.

JAMES LINWOOD WHICHARD, JR.

James, Jr.

Baseball Team 1, Pep Club 1; Glee Club 1.

BENJAMIN HARVEY WHITE, JR.

Ben

Library Club 1,2,3,4; Science Club 2,3,4; J. V. Basketball 2, Varsity Basketball 3,4; J. V. Baseball 2; Varsity Baseball 3, Track 4, S.C.A. 3,4, Executive Committee 4, Marshal 3,4, Co-chief, Class Vice-President 4, Superlative 4, N.H.A. 3,4, President 4.

LARRY CARL WHITLOW

Larry

Transferred from Statesville High School 4, Sciene Club 1, 2; French Club 3.

LEON FRANKLIN WILLIAMSON, III

Leon

Track 1,2; J. V. Football 1; Les Truands 1,2; Chess Club 1, 2, Transferred from Columbia High School to Elizabeth City High School 3; Track 3; Speech Club 3; Les Amies 3; Transferred to Greenville 4, Football 4.

KATHRYN ELIZABETH WINCHESTER

Kathryn

N.F.L. 1,2; Girls' Glee Club 1,2,3, Mixed Chorus 1,2,3; F.H.A. 2,3,4, Treasurer 3, Pres. 4, County V. Pres. 4; Pep Club 1,2; Tau Staff 4, Co-business Manager; Marshal 3,4; Superlative 4.

CRAIG WINSTON WORTHINGTON

Craig

S.C.A. 1,2; Traffic Committee 2,3,4; Boys' Glee Club 1; Mixed Chorus 1, Pep Club 1, Dance Band 3,4; Green Lights 2,3,4, Sports Writer 2, Editor-in-Chief 3,4, Track 2; Marshal 3,4, N.H.S. 3,4; N F.L. 3,4, President 4, State Student Congress 3,4, State Triangular Debate 4, Tau Staff 3,4; Treasurer North Caorlina Scholastic Press Institute 3; National Merit Scholarship Finalist.

DAN HUTSON WRIGHT

Skip

Varsity Football 1,2,3,4; Golf Team 1,2; Varsity Baseball 3,4, Wrestling 3,4, Monogram Club 2,3,4; Swimming Team 4.

Terry Sanford visits
Greenville, N. C.

The old town clock atop the Pitt County Courthouse.

The Junior Class, like the house below, has weathered many a storm, but now is ready to move into the steps of the graduating Seniors. Three years of high school are behind the Juniors, but they will find even greater experiences awaiting them in their final year.

Juniors

Officers

Standing, left to right:

Jimmy Jenkins	*President*
Billy Neal James	*Vice-President*
Judy Thigpen	*Secretary*
Grace Ann Stafford	*Treasurer*

GENE ADAMS

ROY ADAMS

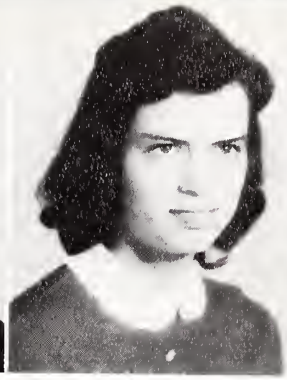
CAROLYN ALLEN

NANCY ALLEN

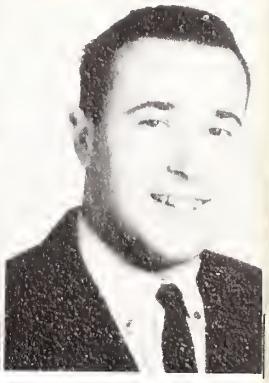
ROGER ALLEN

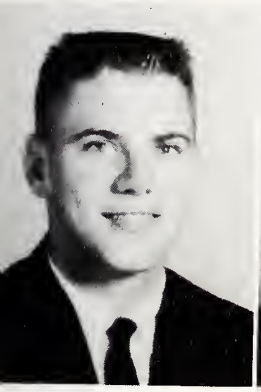
WILLIAM ALLEN

LOIS ANDERSON

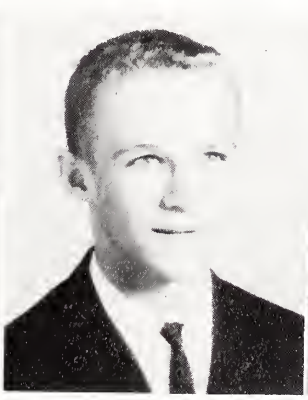
KROGHIE ANDRESEN

SANDRA ANDREWS

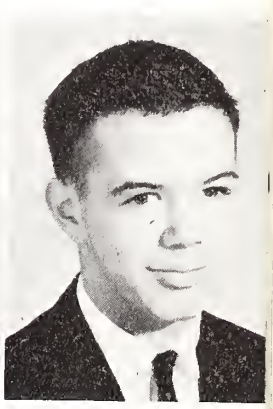
TOM ARTHUR

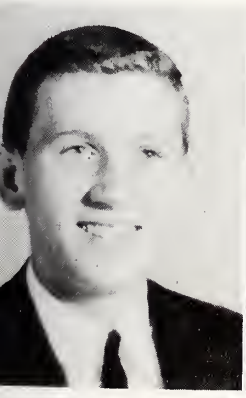
DICK ATKINSON

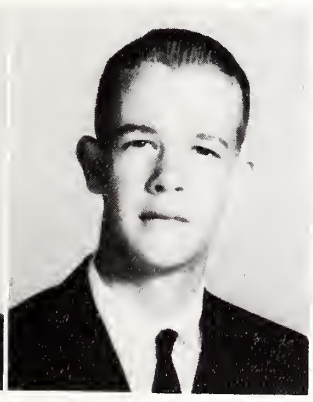
GORDON AYCOCK

ANN BESEAU

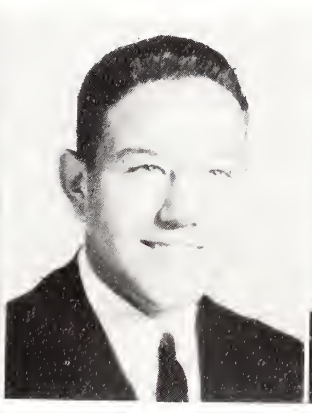
JIMMY BLYTHE

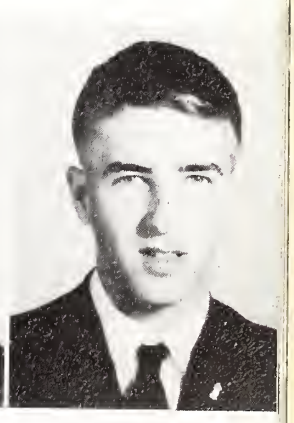
SONNY BOSTIC

BRENDA BOWDEN

LOUISE BOWEN

STANLEY BOWERS

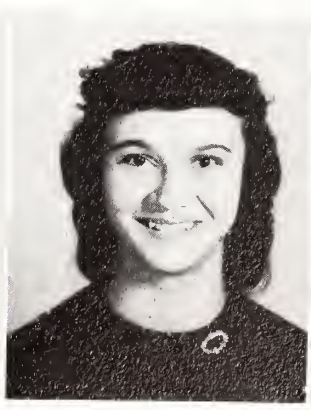
YVONNE BRIGHT

CAROL BRILEY

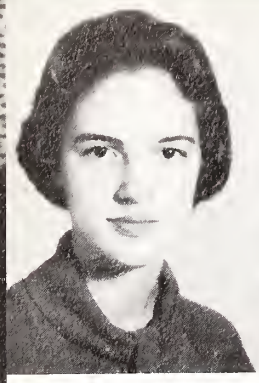
BARBARA BROOKS

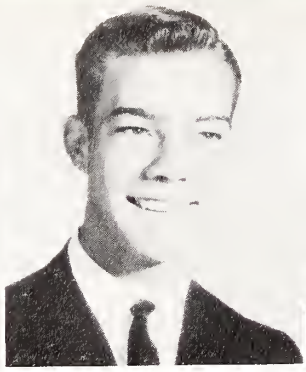
MARVIN BUCK

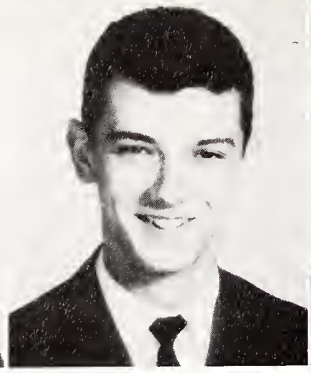
DON BURNETTE

KEITH CADE

LEAFIE CARRAWAY

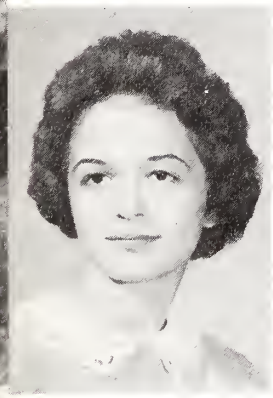
LINA CHRISTOPHER

CAROLYN CHURCHILL

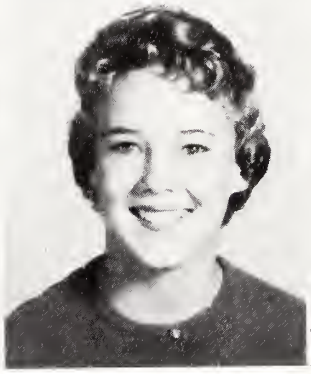
JERI SUE CLARK

ROSS CLARK

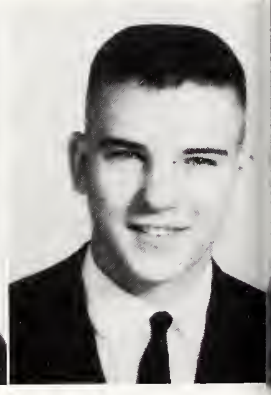
DON COLEMAN

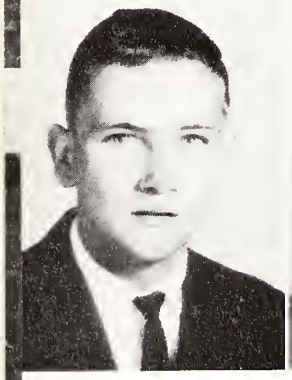
ROGER COLLINS

MARGARET CONGLETON

RAY CORBETT

BRENDA COX

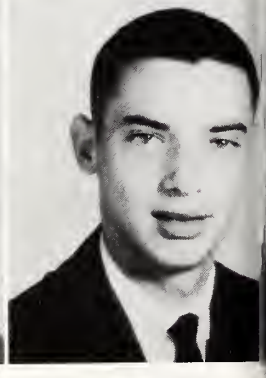
KENNETH COX

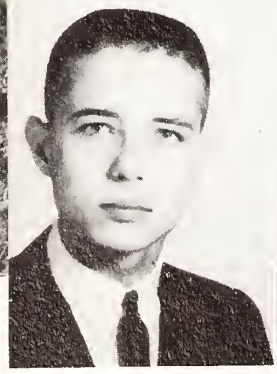
MORRIS COZART

GERALDINE CREECH

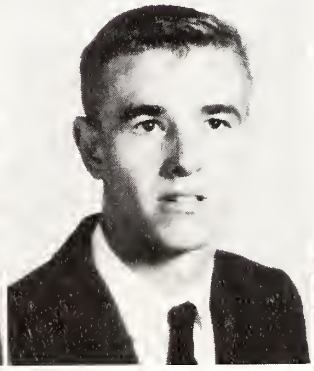
JAMES DANIELS

JIMMY DAVENPORT

LINDA DAVENPORT

BILLY DAVIS

ELAINE DUNN

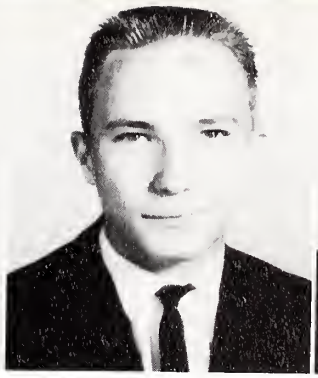
DENNIS EAGAN

JIMMY EATMAN

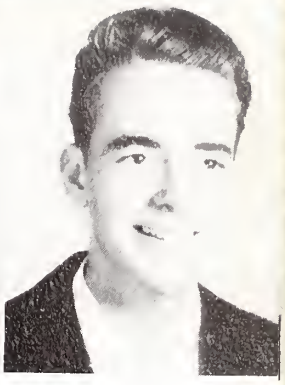
FRANK EDMUNDSON

BILLY EDWARDS

JUDY EVANS

BRENDA EVERETT

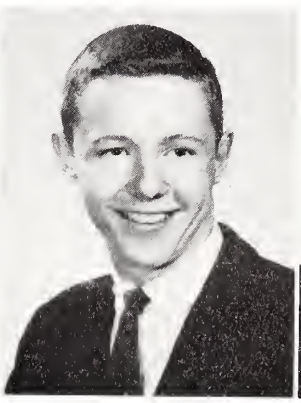
ELBERT FELTON

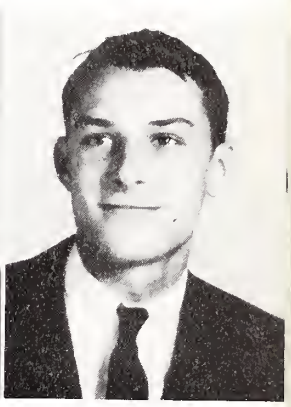
STUART FICKLEN

RUSSELL FIELDS

MABLELEEN FLAKE

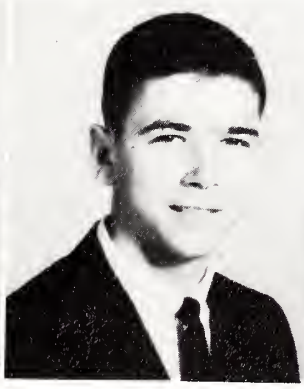
CHARLES FORBES

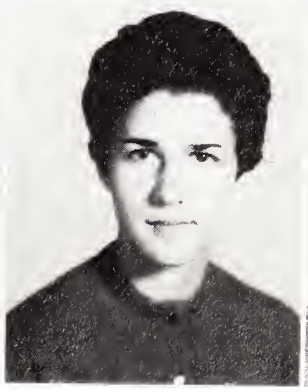
DEE LOIS FORDHAM

ELLEN FULLER

JERRI GARDNER

JUDY GARDNER

KAY GARRIS

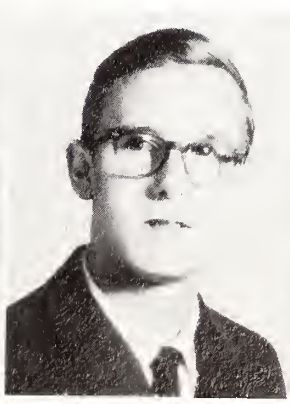
JOE GASTON

DELORES GLADSON

KATHY GODLEY

MARY GOODWIN

JOYCE GRAY

CAROLE GREGORY

MARY FRANCES GRIFFIN

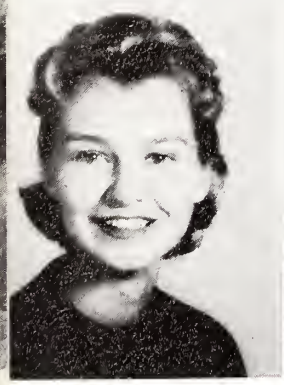
GIGI GUICE

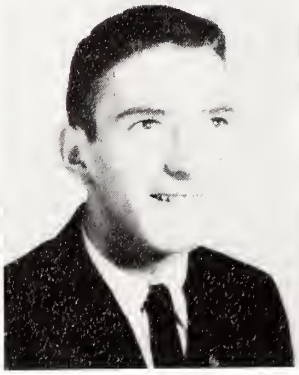
TOMMY HARBIN

MARSHA HARDEE

PEGGY JEAN HARRELL

SHIRLEY HARRELL

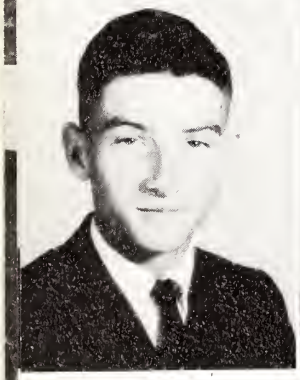
SPENCER HARRINGTON

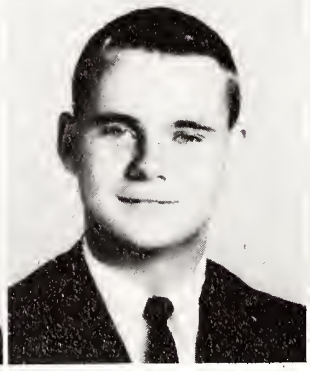
CHRIS HELLER

PAUL HJORTSVANG

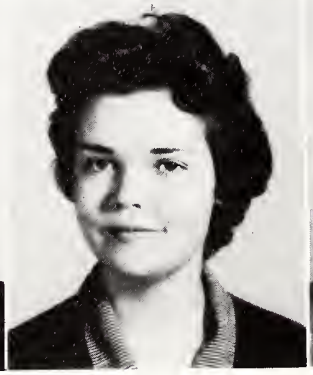
SHIRLEY HODGES

TRACIE HOOPER

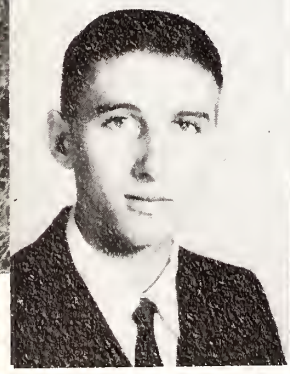
MELVIN HOOT

MYRA HORTON

PATSY HOWELL

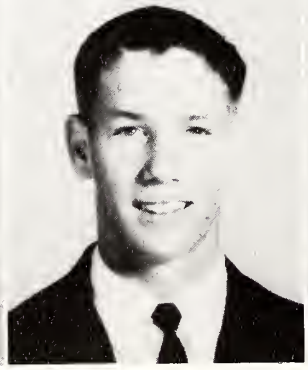
BILLY HUNNINGS

ANN HUNT

SANDRA JACKSON

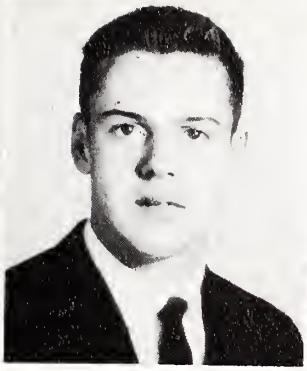
BILLY NEAL JAMES

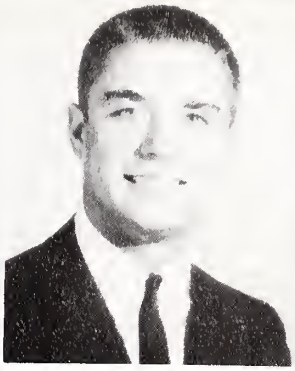
JIMMY JENKINS

ESTHER JOHNSON

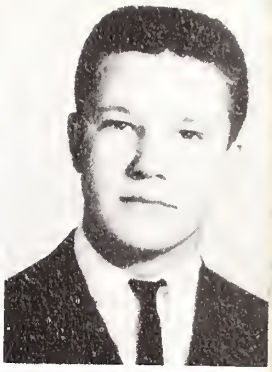
ROBERT JOHNSTON

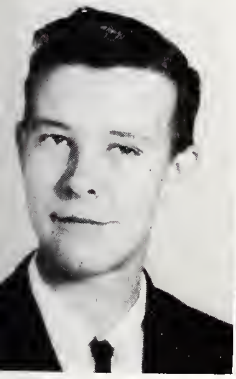
REDDEN JONES

ANN HARDEE JOYNER

BRENDA JOYNER

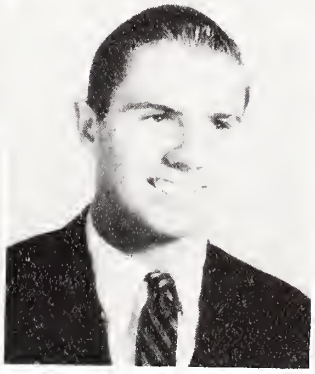
HARRY KELLY

BRENDA KENNEDY

SALLY LANGLEY

JOHN LANSCHE

JANICE LAUGHTER

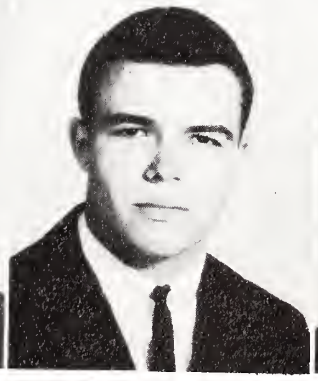
JIMMY LITTLE

LINDA LITTLE

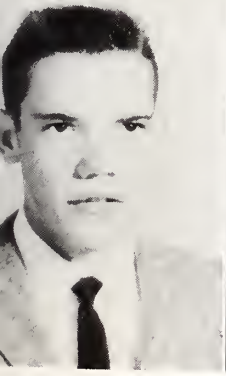
RICHARD LITTLE

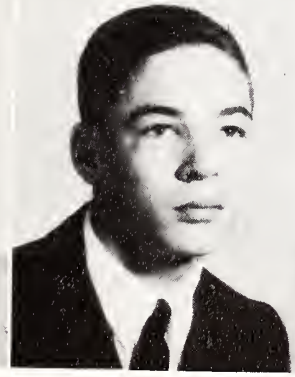
MAC MacKENZIE

RACHEL MARTIN

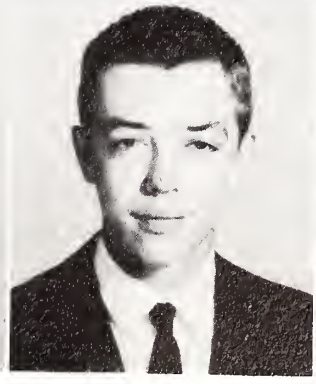
SAMMY MAYO

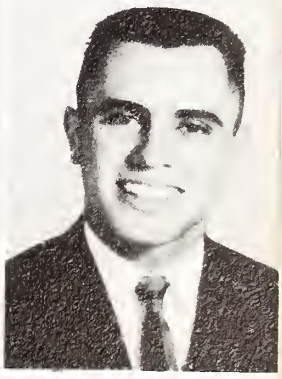
ALAN McARTHUR

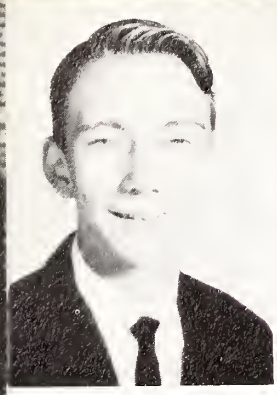
JOE McKOY

GWEN McLAMB

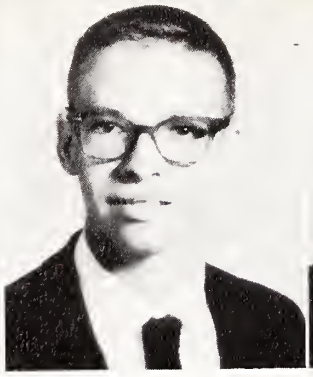
STANLEY MELTON

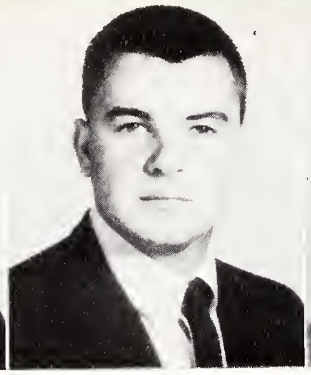
RUDY MILLS

JUDY MOORE

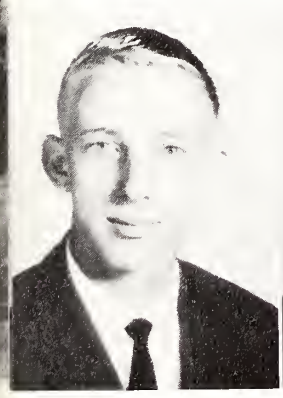
ROBERT MOORE

MERRILEE MORIN

BURNEY MORRIS

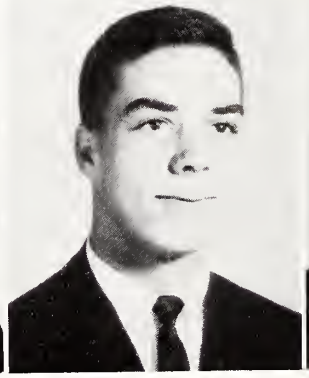
DAVID MOSIER

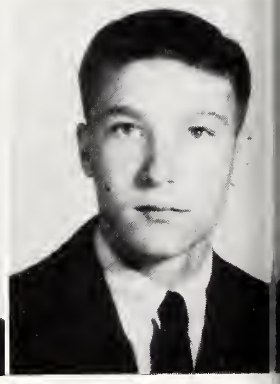
JIMMY MOYE

SARA OAKLEY

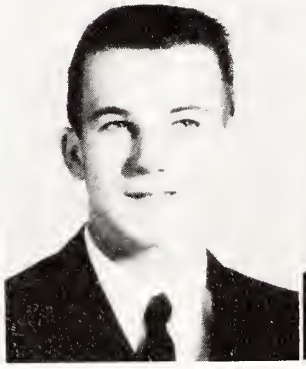
DALTON OWENS

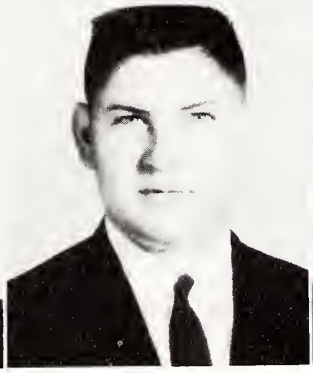
SONNY PARKINSON

RICHARD PAUL

DREW PERRY

BARLEY PHILLIPS

BEVERLY POWELL

LONA PRESSER

RONNIE PRESSER

J. G. PROCTOR

SAMMY PUGH

JOYCE REAGAN

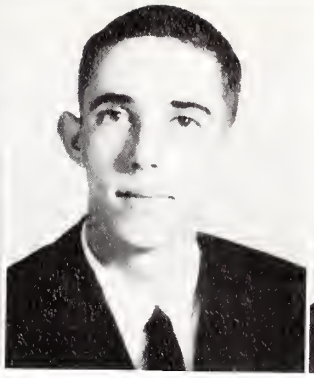
JOHNNY REYNOLDS

SHERIOD RUSS

MARY JO RYAN

PHILLIP SAVAGE

JANET SCOTT

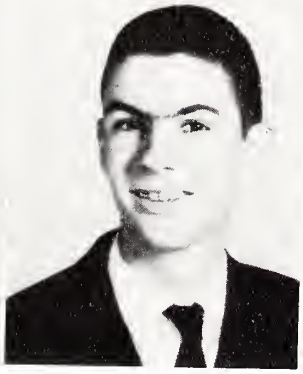
DAVID SENCINDIVER

SANDRA SHAW

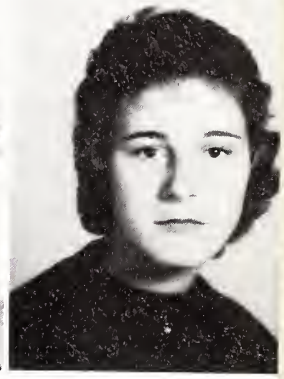
DONNA SINGLETON

FAYE SMITH

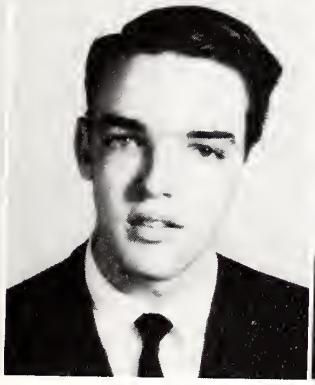
FRANK SMITH

JAN SMITH

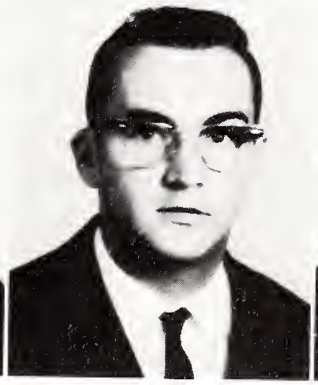
JOE SMITH

LANNY SMITH

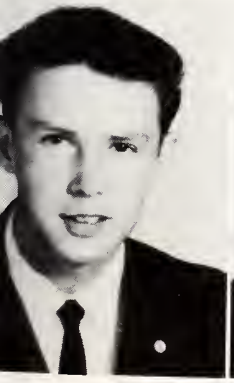
KAY SMITH

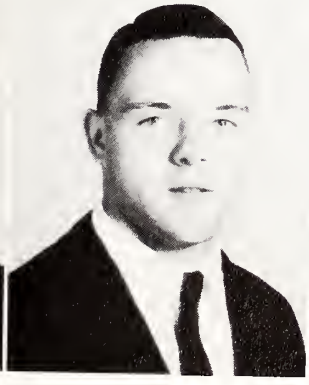
ED SMOOT

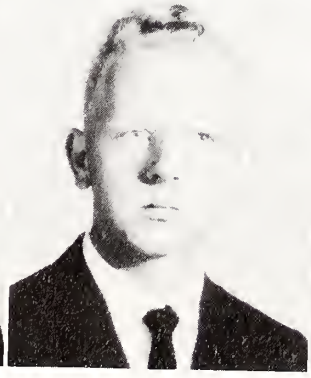
JIMMY SPEIGHT

GRACE STAFFORD

CAROLYN STEPHENS

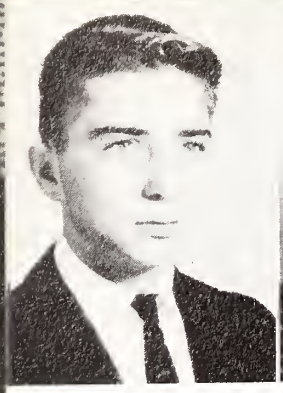
JACKIE STOKES

PEGGY STUBBS

DIANNE SUMRELL

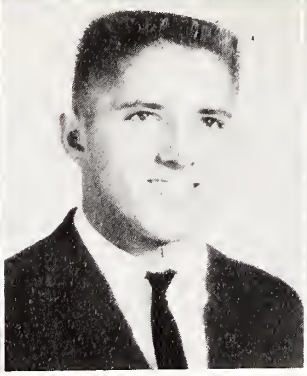
WAYNE SUMRELL

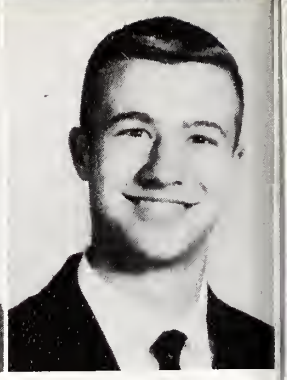
JEHU TAFT

SENA TAYLOR

JUDY THIGPEN

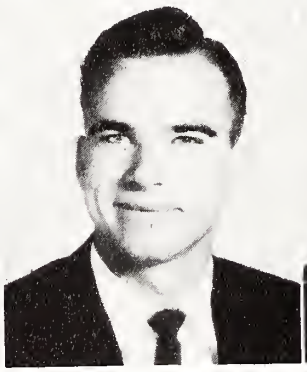
EARL TRIPP

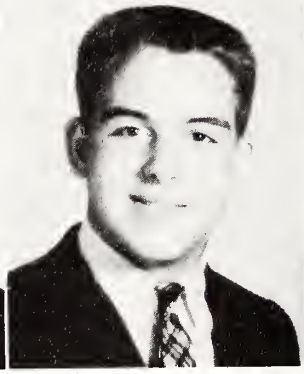
GEORGE VAN NORTWICK

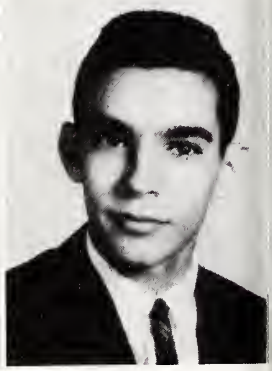
JOE WALDROP

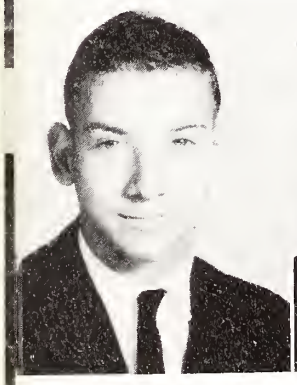
BUDDY WATERS

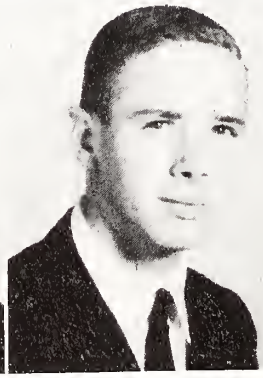
TOMMY WEBB

JANET WHICHARD

BILL WHITE

BOBBY WILLIAMS

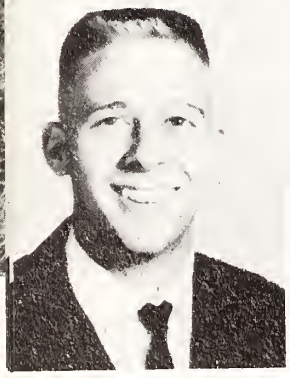
RONNIE WILLIAMS

JAYNE WILLIS

KENNETH WILSON

THERESA WILSON

KAY WORTHINGTON

"Is it really that interesting?"

Class History

This year the Junior Class elected Jimmy Jenkins, Billy Neal James, Judy Thigpen, and Grace Ann Stafford as their class officers. A successful magazine sale to help raise money for the Junior-Senior Banquet and Prom kept the Juniors busy at the beginning of the school year. It was a joyful event when the Juniors finally received their long-awaited class rings. Planning and working on the Junior-Senior Dance proved to be fun and worthwhile, for the big event was a success.

"Come on, Ann. Let 'em take your picture."

"Enough books to upset my equilibrium."

Having a great time - - - - - - -

"Saturday night?"

"Oh, my aching feet!"

"Getting ready for a big "blowout".

"That's what *we* want to know!"

Spring - Rings - Cafeteria rush - and -

"Who are those movie stars?"

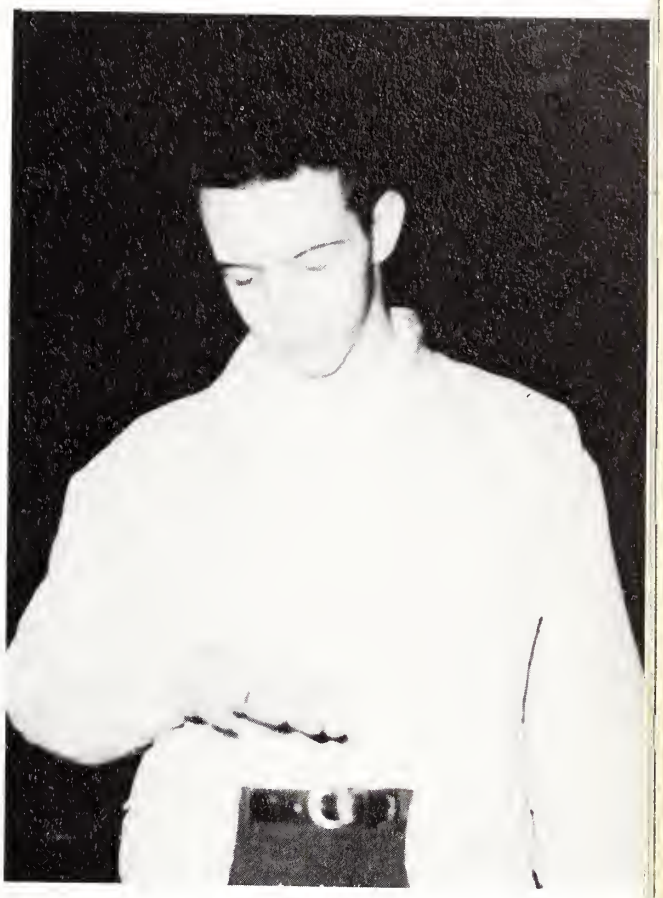

"Wait 'till Lina sees this!"

"Slow down! Lunch will be there when you get there."

"Y'all, don't copy my paper!"

Recreation - - - Juniors at play

"Ha! Ha! Knew you were going to take it all the time."

"Don't throw any sand in my face!"

"Are you back in here again, Chris?"

"I'm a horse fan!"

Like the stately mansion above, surrounded by a modern community, the Sophomores, too, may aspire to stateliness of manner and character.

Sophomores

Officers

Standing, left to right:

Harry Williams	*Treasurer*
Donna Whitley	*Secretary*
Tommy Brown	*Vice-President*
Richard Taft	*President*

JOHN ADAMS
BILLY ALDRIDGE
CAROLYN ALLEN
BECKY ALLIGOOD
JEAN ANGE

ANN ANGLE
STEPHEN BAILEY
BARBARA BAKER
SARA BASNIGHT
JUDI BATCHELOR

JUDY BENNETT
SHERON BENNETT
KAY BERRY
BARBARA BERRYMAN
EVA BLACKBURN

LIVIA BLAND
PERCY BLOXAM
JOHN BOWDEN
LEWIS BREWER
JOAN BRILEY

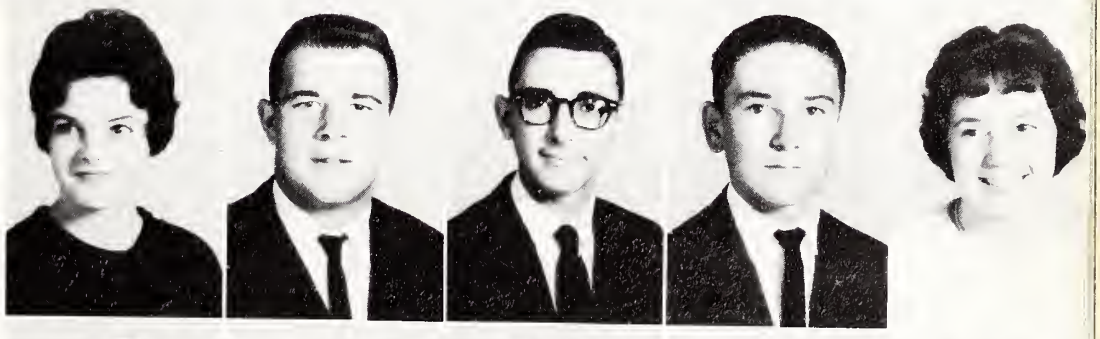

PEGGY BRILEY
TOMMY BROWN
ANNE BUCHANAN
DONALD BUCK
DEAN BULLOCK

RICKY CAHOON
BRENDA CALHOUN
TOM CAMPBELL
CAROLYN CANNON
WALTER CANNON

PAT CARTER
DICK COLTRAINE
ELIZABETH COSENTINO
BETSY COUGHLAN
DELLA DAIL

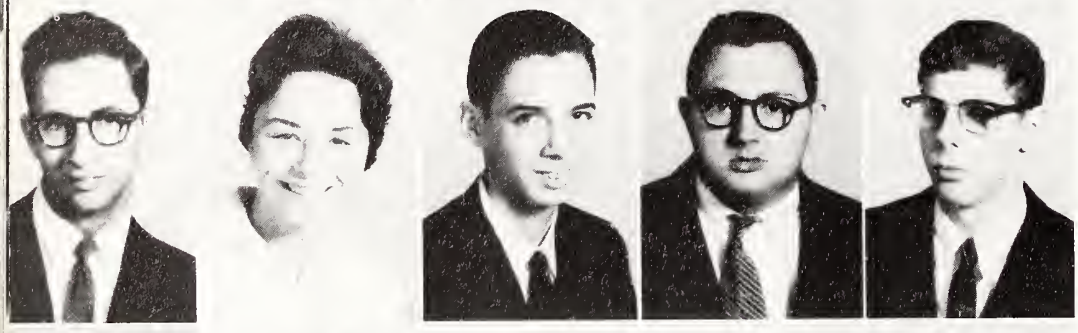

JIMMY DAIL
ANNE DANIEL
MAC DAVIS
CHARLES DICKENS
JEFFREY DIKET

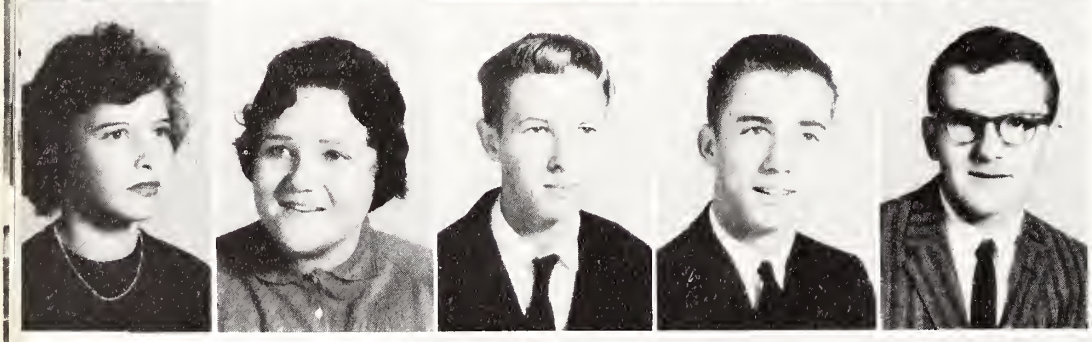

FAYE DIXON
LINDA DOBBS
BLAKE DUNCAN
TOM DUNCAN
CHARLES DUNN

LARRY DUNN
BOBBY ELKS
GEORGE ELKS
PAMELA ELKS
BILLY EVANS

SHERBY EVERETT
GRACE EWELL
LANE FERRIS
LINDA FERRIS
CLIFF FLEMING

JOHNNY FLYNN
JACK FOLEY
SANDRA FORBES
BOBBY FORNES
NANCY FORREST

DONNA GAMMON
EILEEN GARRIS
JAKE GASKINS
BILL GREEN
ANN CAROL GUISE

MARCIA GURGANUS
HOWARD HADLEY
BILLY HALL
CAROLYN HARDEE
DENNY HARDEE

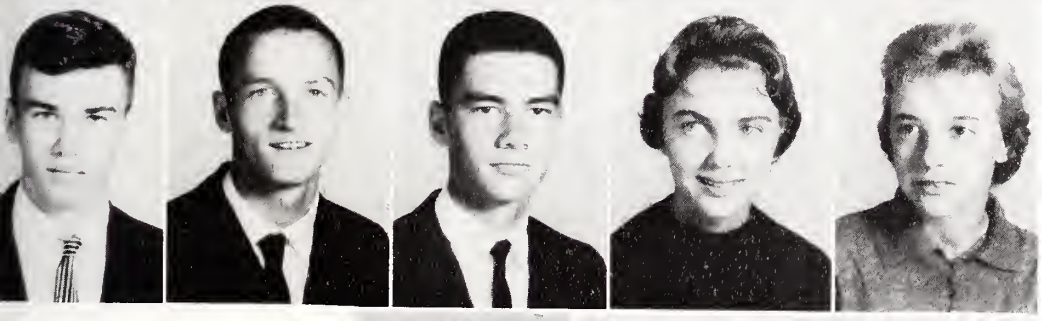

ROGER HARDEE
JACKIE HARRINGTON
RAYDE HARRINGTON
CAROLYN JO HARRIS
GLORIA HARRIS

KENNETH HARRIS
MAC HARRIS
PAULA HARRIS
FRANCES HARVEY
MELANIE HATEM

MARY HATHAWAY
NORMA HEATH
SHIRLEY HEATH
GENE HEMBY
MARTHA HENDERSON

DIANA HODGES
CLARENCE HOLLAND
JIM HOLT
CAROLYN HUNEYCUTT
RAY HOOKS

MARTHA HOOT
JOANNE HORNE
GAYLE HUNNING
PEGGY IPOCK
PEGGY JACKSON

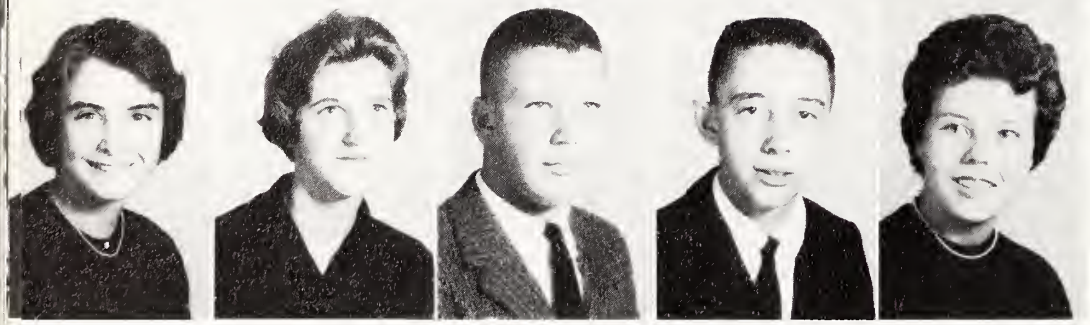

BETTY JOHNSON
RUTH JOHNSON
BIT JOHNSTON
DOUGLAS JOHNSTON
FRANKLIN JOLLY

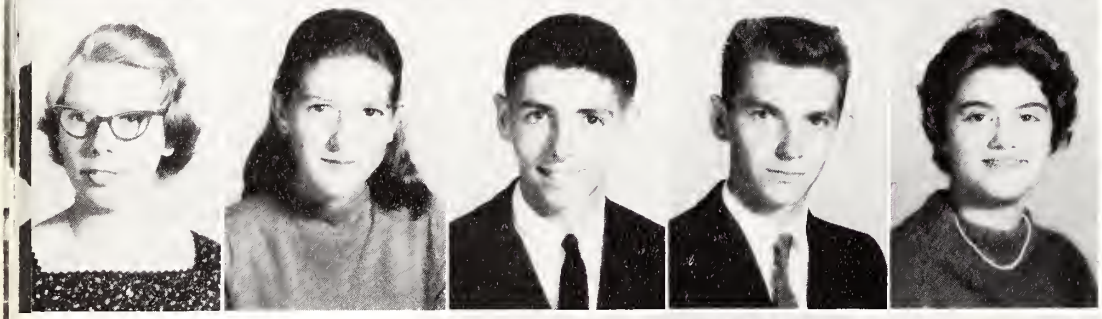

FAYE JONES
PEARL JONES
ROY JONES
SAMMY JONES
JANE JOYNER

KENNETH JOYNER
KENNETH KELLY
MATTIE LANGLEY
KAY LASSITER
SUSAN LAUGHTER

DONNA LITTLE
BETTY MANNING
BRENDA MANNING
KAREN MARTIN
JOYCE MASTEN

JANE McGLOHON
MARIE MERRITT
DAVID MILLER
DEBORAH MILLS
BARBARA MINGES

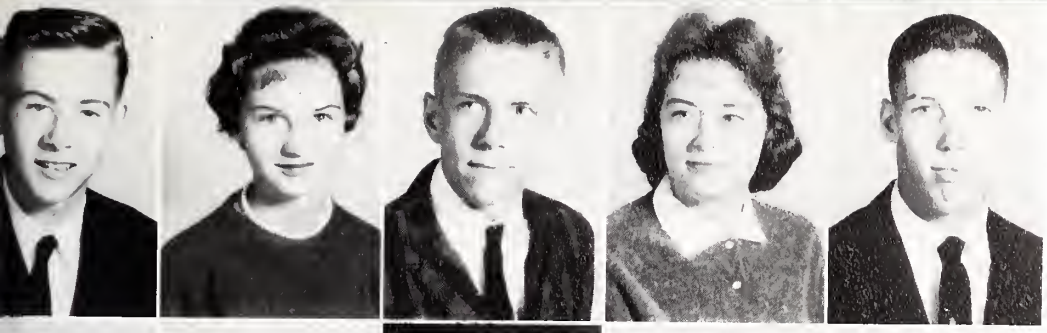

NICK MOORE
JOY MORRILL
BILL MOYE
JUDITH MURRAY
JIMMY NEWMAN

ANN NICHOLS
DAVID NOBLES
LINDA NUNN
PAT OLIVER
ROBERT OSSWALD

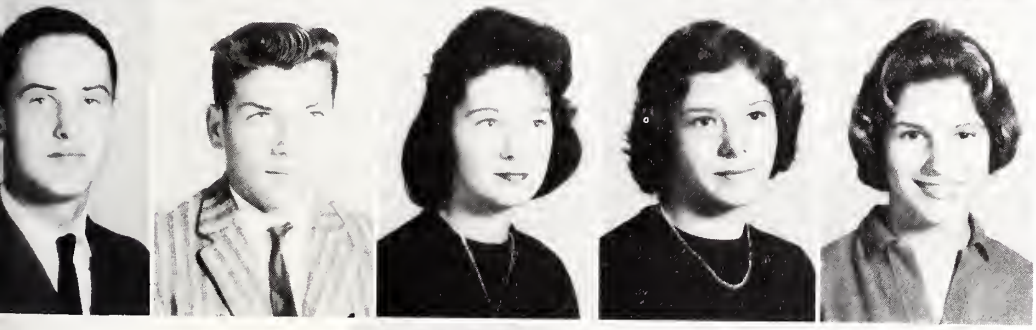

PARKER OVERTON
CECIL PARROTT
LINDA PATRICK
MARY JO PEADEN
DORIS PHILLIPS

DONALD PIERCE
WILLIAM PILGREEN
NANCY PITTMAN
LINDA POLLARD
PAULA POLLARD

R. S. POLLARD
MIKE POSEY
SIDNEY POSEY
ROBBY POWELL
STEVE PREWETT

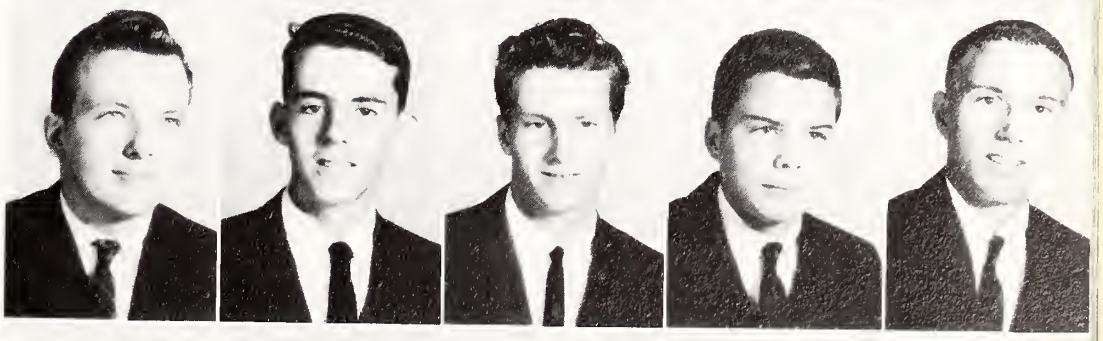

JERRY RADCLIFF
CAROL RADFORD
EDDIE RIDDICK
CAROLYN ROBINSON
JOHN RODGERS

CAROLYN ROEBUCK
JUDY ROGERS
BETTY SIMMONS
BENNY SMITH
BOBBY SMITH

DIXIE SMITH
EMILY SMITH
JOHNNY SPEIGHT
ALLENE SQUIRES
BERTHA STANCILL

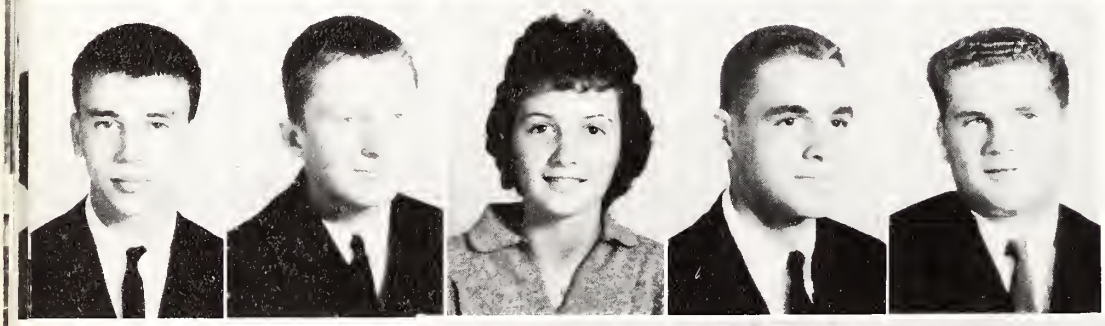

FREDDIE STOKES
DOUG SUMRELL
MARY SLAY SWINDELL
RICHARD TAFT
DONNIE TEEL

MARSHA TERPENNING
BRENDA THIGPEN
ROBERT THOMAS
NORMA TRIPP
PATRICIA TRIPP

RUTH TRIPP
MYRA TUTEN
LINDA VANDIFORD
ALLEN VAN DYKE
CHARLES VINCENT

SANDRA VINCENT
RACHEL WAINRIGHT
DONNIE WARREN
HENRY WATERS
JANICE WATERS

JOE WATERS
BRUCE WHITAKER
PATRICIA WHITAKER
ANNA WHITE
JERRY WHITEHURST

NANCY WHITEHURST
DONNA WHITLEY
CHARLES WILKERSON
ANN WILLIAMS
HARRY VANCE WILLIAMS

JANICE WILLIAMS
SALLY WILLIS
J. E. WINDOM
PAT WORTHINGTON

Class History

Having lost the novelty of being Freshmen, the Sophomores gained the honor of being upper-classmen. In their first year at J. H. Rose, the class sponsored the Freshman Follies. Chosen to lead the Freshman Class were Tommy Brown, Carolyn Jo Harris, Ann Nichols, and Bill Moye. The highlight of their Sophomore year was the Sophomore Dance held at the Moose Lodge. Succeeding the Freshmen officers were Richard Taft, Tommy Brown, Harry Williams, and Donna Whitley.

Sophomores like to Clown - Skate - Ride

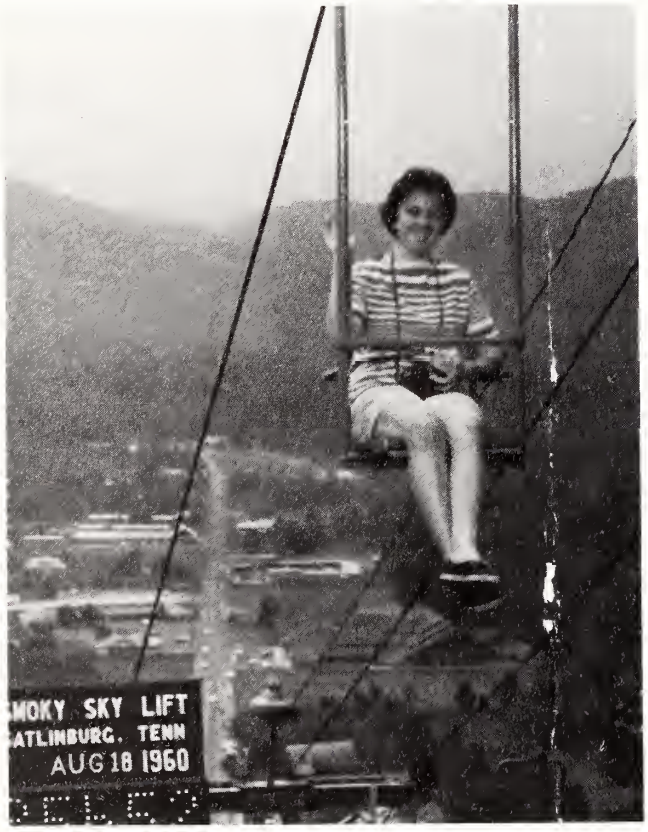

"I'd climb the highest mountain."

"Catch me, I'm falling."

"Hail! Hail! the gang's all there."

"Help!"

Go to the Beach - and even Study -

"Rose High School is known for its nightly concentration."

"Water Front!"

"What's wrong with the TV set?"

"Somebody's gonna have to walk."

Just Human - - That's all - - -

"What's going on up there?"

"Let's dance!"

"Relaxation . . . ah."

"Its so grand to be free again."

To build a strong house, a firm foundation must be laid; then step by step, brick, mortar, and steel are added to make the house strong and durable. Like a house, a freshman must build onto himself to become strong, durable, and worthwhile.

Freshmen

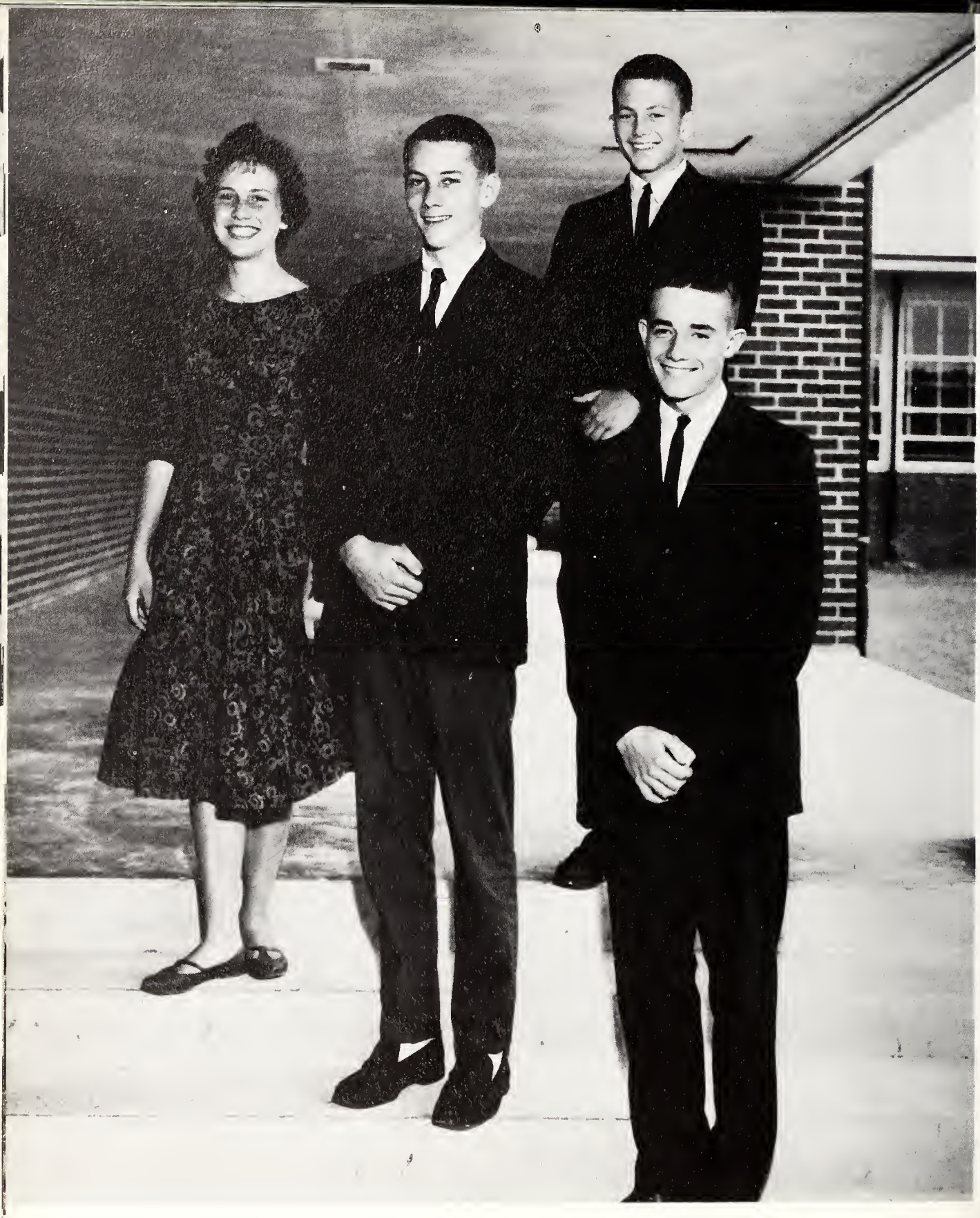

Officers

Standing, left to right:

Nancy Harrington	*Secretary*
Kenneth Allen	*Vice-President*
Dale Gidley	*Treasurer*
Tommy Taft	*President*

BERTIE ADAMS
KENNETH ADAMS
PAT ALDRIDCE
DOROTHY ALLDRED
JEFF ALLEN

KENNETH DEWEY ALLEN
KENNETH L. ALLEN
ROBERT ANCE
FRED BAKER
PAT BEACHUM

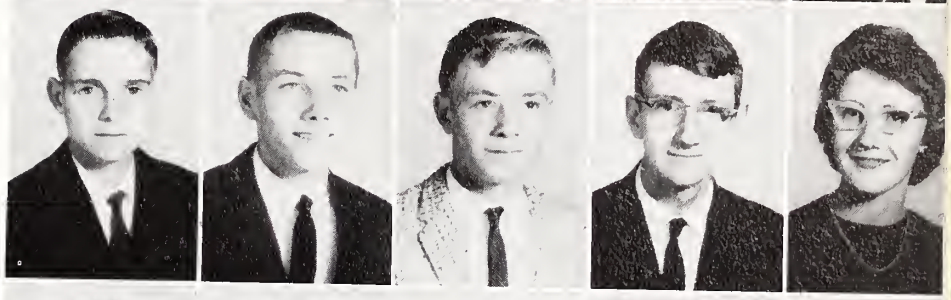

PECCY BENTLEY
GARY BIELBY
JIMMY BISHOP
CHUCK BISSETTE
CLENDA BLAND

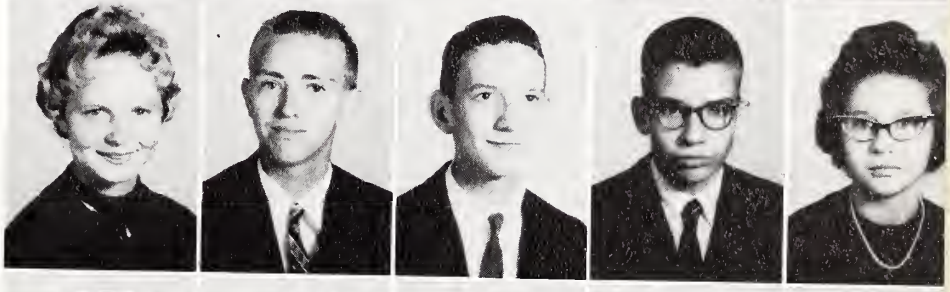

CHARLES BOYD
PATRICIA BOYD
DAVID BRILEY
BARBARA BRISTOW
RONNIE BROCK

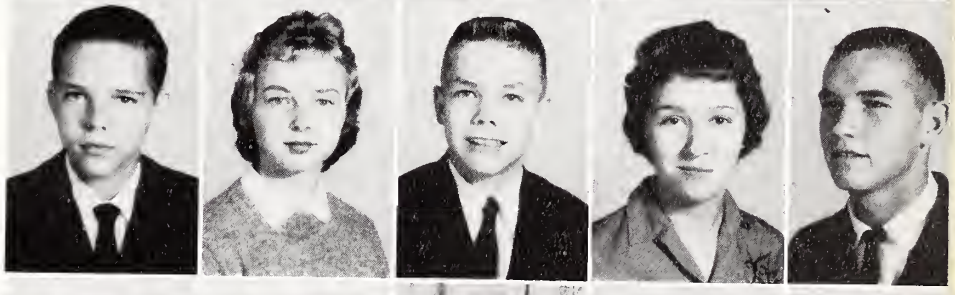

BILLY BROWN
DONALD BROWN
JANE BROWN
TOMMY BROWN
WYATT BROWN

JOE BRYAN
JIMMY BUCK
LINDA BUCK
LOIS BUCK
JOANNE BYNUM

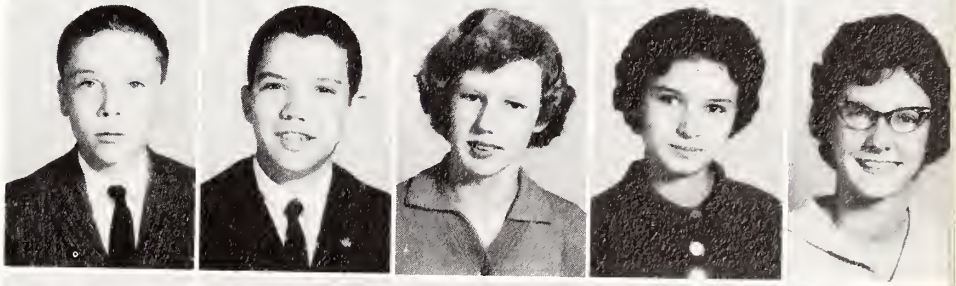

NED CAIN
BILLY CANNON
MIKE CARPENTER
BETTY LEE CARR
PECCY CARRAWAY

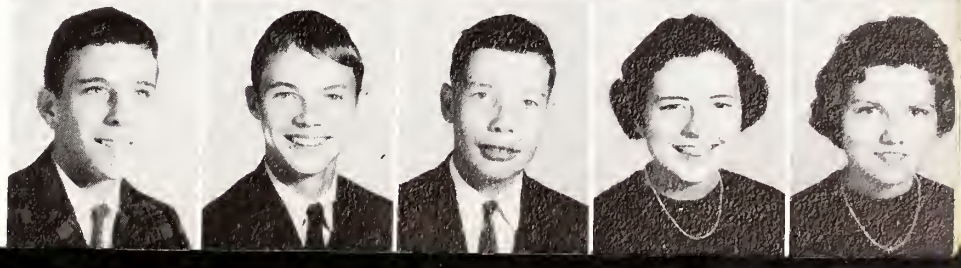

FRANKIE CARSON
DAVID CARTER
CAROLYN CASE
MIKE CAVENDISH
CHRIS CHRISTOPHER

PHYLLIS CLARK
ETHEL COKER
JOHN COLLINS
JOAN CONWAY
JERRY COX

JUDY CRAMER
BETTY CRAWFORD
JOANNE CRAWFORD
GEORGE DARDIN
CHARLES DAVENPORT

PEGGY DAVENPORT
MIKE DAVIS
PAT DICKENS
JAMMIE DIXON
PETE DIXON

LYNN DODSON
DARLA DUNN
MYRA DUPRE
NORMAN EASTWOOD
DONALD EVANS

IDA LYNN EVANS
PAUL EVANS
VAN EVERETT
BOBBY FORBES
DONNA FORBES

PEGGY FORNES
JEAN FRENCH
DALE GIDLEY
DAVID GORDEN
FREDDY GRAY

RUDOLPH GRIFFITH
LARUE GRUBBS
BETH HADDEN
ANN HADDOCK
TOM HAIGWOOD

HUNTER HANNAFORD
JANIE HARDY
JUDY HARRELL
NANCY HARRINGTON
DARRELL HARRINGTON

VAN HARRIS
JAMES HEATH
BOBBY HELLWIG
DONNIE HEMBY
DAN HICE

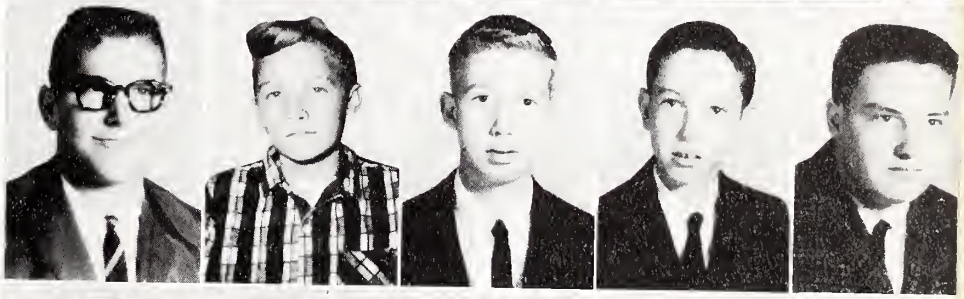

LINDA HOLLOWELL
KEITH HOLMES
JOHN HORNE
SUSAN HORNE
CHARLES HUDSON

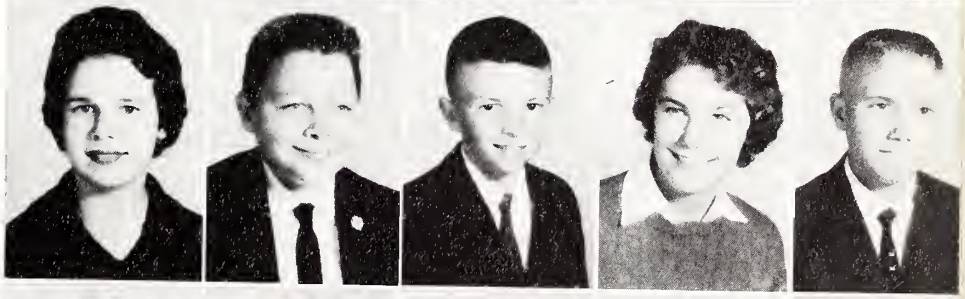

HILDA HUDSON
LILLIAN HUDSON
JUDY HUTCHINS
TOM IRONS
WILLARD JACKSON

MELVIN JARVIS
BADGER JOHNSON
DAN JOHNSON
GARLAND JOHNSON
JOHN JOHNSON

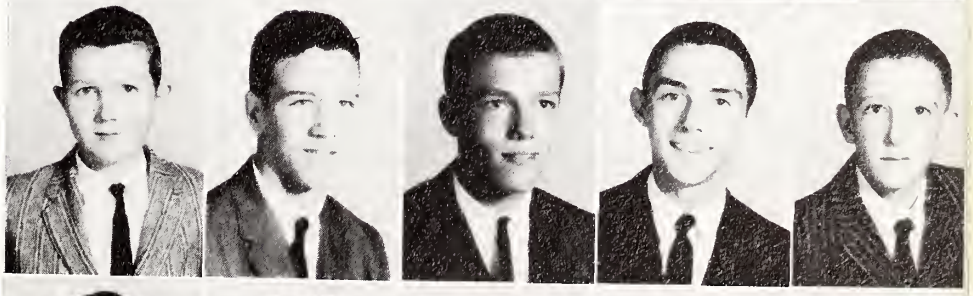

ROY JOHNSON
TONY JOHNSON
GEORGE JONES
JOE JONES
VIRGINIA JOYNER

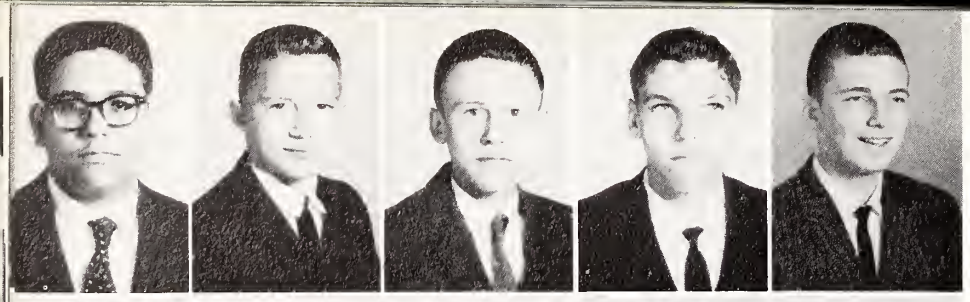

GEORGE KARES
RUFUS KEEL
DOUG KELLY
REED KENNEDY
RODNEY KNOWLES

FRANCES LAMM
LINDA LANSCHE
JOE LeCONTE
PRISCILLA LEGGETT
PATRICIA LETCHWORTH

GLORIA MANNING
MARGIE MARTIN
SANDRA MARTIN
SUSAN McKEITHAN
CAROLYN McROY

EDDIE MOORE
TONY MORIN
ELLEN MORTON
LOUISE MOSS
FRANK MOYE

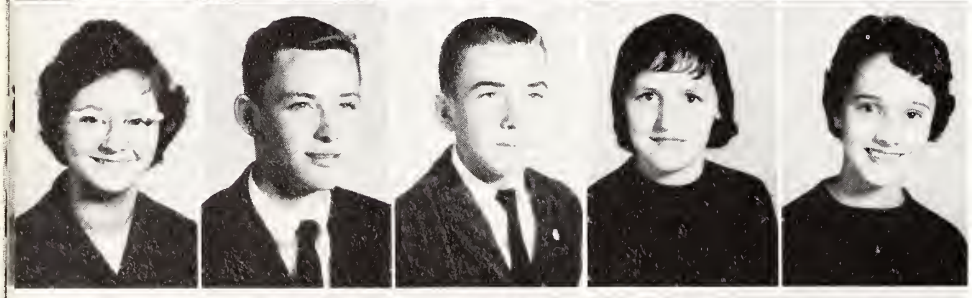

DIANE MUMFORD
BENNY MURRAY
JIMMY NETHERCUTT
GLORIA O'NEAL
ANNA OVERTON

REBECCA PARKS
BARBARA PEADEN
PAM PEEL
JOHNNIE PERKINS
RICHARD PIERCE

JOHNNY PINNER
MARIE POLLARD
PATSY POLLARD
JUDI PRESSER
SUE PROCTOR

LINDA PUGH
JIMMY RICKS
VICKI RICKS
RACHEL RIVENBARKER
JUDY ROEBUCK

EUNICE ROPER
DONNIE ROSS
JAMES ROSS
LEROY ROSS
MARY RUMLEY

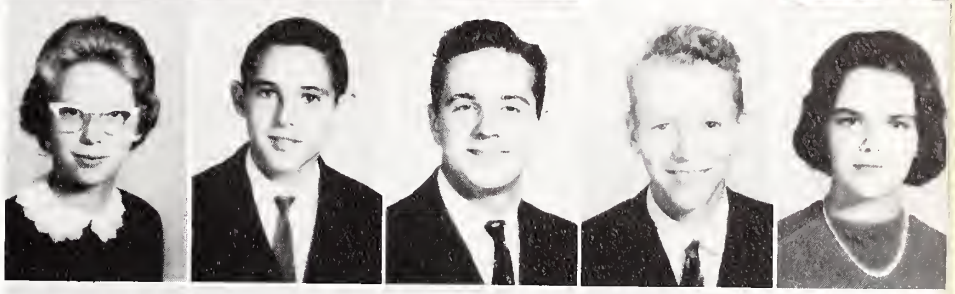

ANDREA RYAN
DOYLE SEYMOUR
GEORGIA SIMMONS
SANDRA SKIPPER
WILBUR SMALL

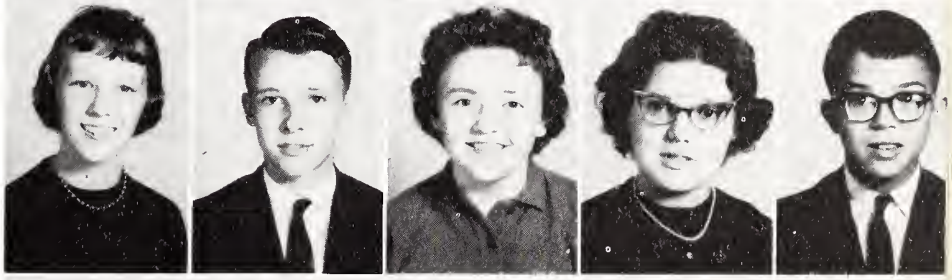

JACK SMITH
THOMAS SMITH
DONNIE SPAIN
EILEEN STELL
LEDREW STOCKS

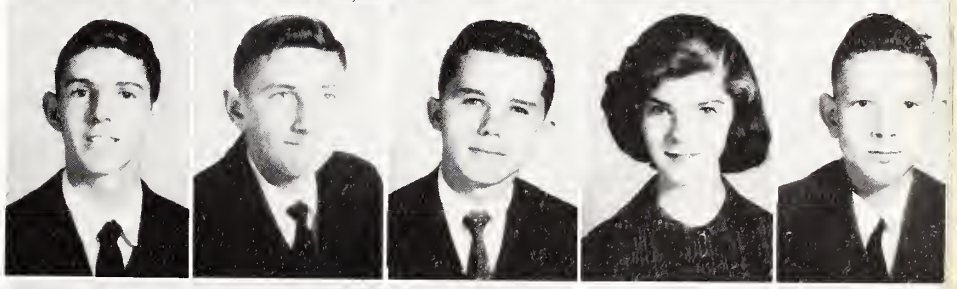

GAYE STRICKLAND
TOMMY SULLIVAN
LORETTA SUMERLIN
EARL SUTTON
JOHNNY SUTTON

TOMMY TAFT
JAMES TETTERTON
TRENT TETTERTON
DICKIE THOMPSON
NANCY TRIBLEY

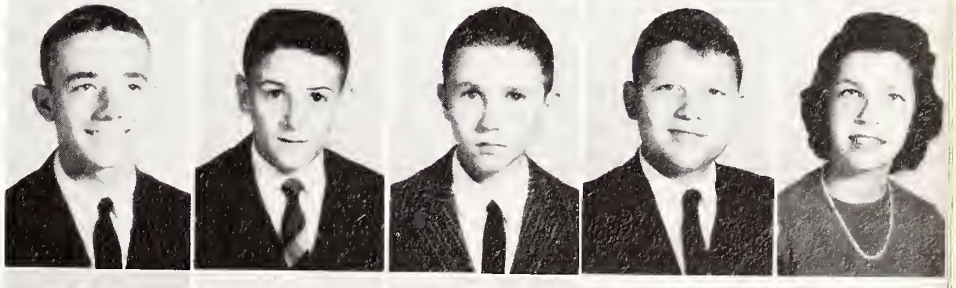

ANN TUNNELL
JAMES TYNDAL
REID TYSON
EDDIE UTLEY
CHARLES VINCENT

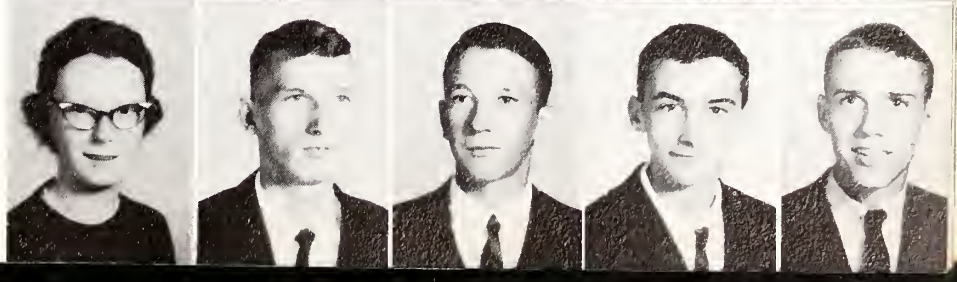

CHESTER WALDEN
ANN WALLACE
LOUISE WALTERS
SAMMY WATSON
JUDY WEBB

LUCY WELLS
BILLY WEST
JAMES WHICHARD
JUDY WHICHARD
SHIRLEY WHICHARD

TOMMY WHICHARD
VIVIAN WIGGINS
CARL WILLIAMS
DOROTHY WILLIAMS
ELIZABETH WILLIAMS

BILLY WILLIAMSON
BERNARD WILLIS
SANDRA WOOLARD
PAT WORSLEY
STEVE WRIGHT

Class History

At the beginning of this year, the Freshman Class met and elected their class officers. They were President, Tommy Taft; Vice-President, Kenneth Allen; Secretary, Nancy Harrington; Treasurer, Dale Gidley.

The first affair given by the Freshman Class was the Freshman Follies. Students volunteered and were selected to preside over different committees. A very fine performance was presented by talented students with theme, "Hawaii." After the show refreshments were served and the dancing began.

The Freshman Class selected their class colors, class flower and class motto.

Freshmen at play - -

"We're ready!"

"Caught!"

"It's party time!"

"Just love Morehead!"

at work - - everywhere - - -

"Sittin' Pretty."

"Pajama Game."

"Poodle in a Puddle."

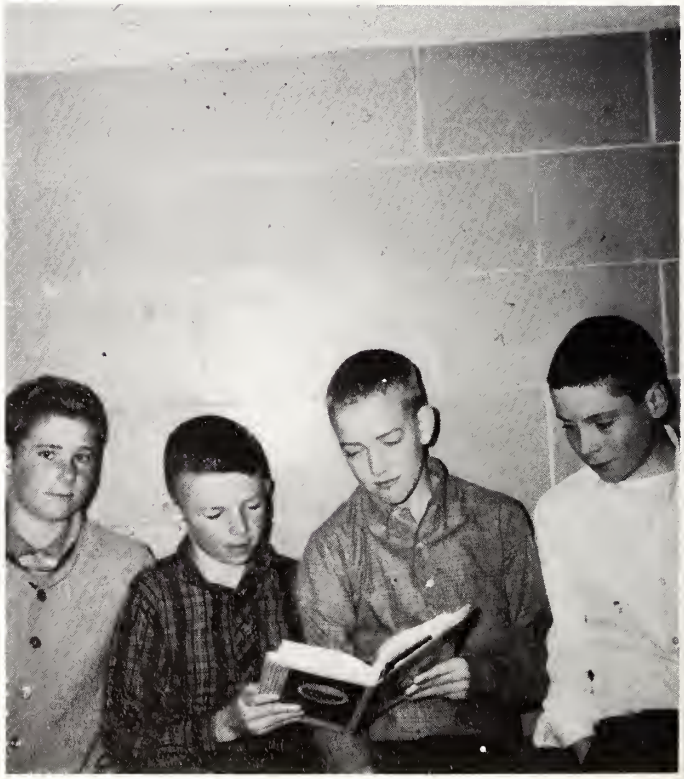

"Serious Moment."

A gymnasium is an integral part of a modern school. The gymnasium has become a symbol of strong, healthy men and women.

Athletics

Athletics play an important part in the

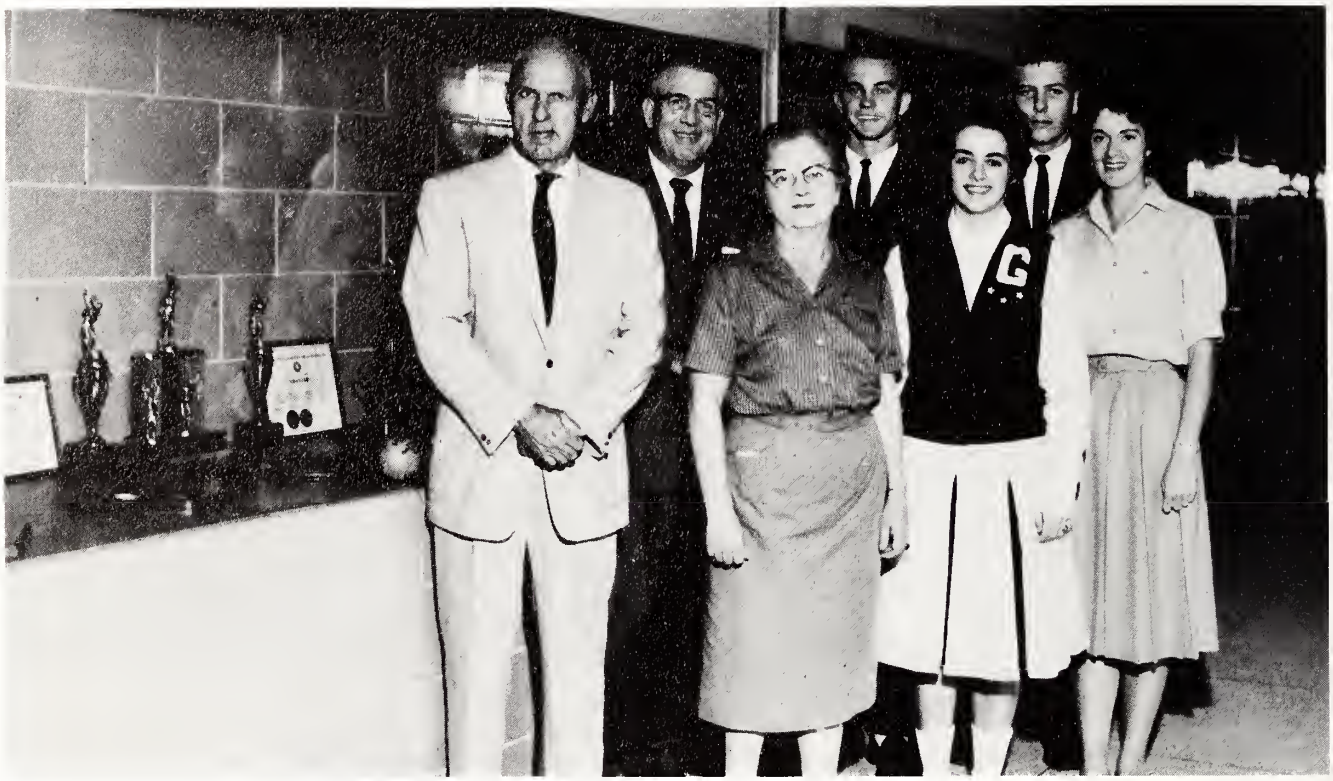

Athletic Council

Standing, left to right: Mr. Roland Farley, Mr. O. E. Dowd, Miss Laura Bell, Erskine Duff, Melinda Coleman, Larry Roberts, Mrs. Pat Stauffer.

The Athletic Council is composed of four faculty members and three students. The duties of the athletic council are to govern and establish policies pertaining to the athletic program at the high school. They set up regulations that are not set up by the Conference or the State Athletic Group to which the school belongs. Three things that the council governs are admissions to athletic events, conduct of students at games, and the handling of the concessions.

"Is everybody here, ready to cheer?"

"Heads or Tails?"

lives of our students

Basketball coach, baseball coach, golf coach, school athletic director, physical education teacher . . . These are the duties performed each year by Roland "Bo" Farley, the man to whom our school owes a debt of gratitude for our fine program of sports.

A very active player of basketball, football, and baseball during his high school and college days, Mr. Farley attended Duke University, Springfield College, and East Carolina College. He also played several seasons of professional baseball.

Aside from his many activities at school, Mr. Farley finds time to devote to his main hobbies: hunting and playing golf.

Having guided the football team to the best record in our school's history, Richard "Bud" Phillips is to be congratulated for his service as head football coach.

In addition to his football duties, Mr. Phillips coaches the Junior Varsity basketball and baseball teams and teaches civics.

In his high school days, he played in three major sports: football, basketball, and baseball. He played football in college.

Today he enjoys fishing in his leisure time.

He received his Bachelor of Science degree from Wake Forest College and his Master of Arts degree from George Peabody.

Patsy
You are OK! I have enjoyed
having you in my class. Best
wishes - Coach Warren

A newcomer to our school this year, Jerry Warren has assumed the duties of coaching football, wrestling, and track.

Besides his athletic activities at school, Mr. Warren teaches science and biology. He enjoys sports, especially softball in his spare time.

Mr. Warren went to the University of Nebraska, where he played football for one year. After serving three years in the Army, during which time he played football and baseball, Mr. Warren came to East Carolina College where he graduated

At East Carolina College he was a baseball player for three years. He was also a member of the Physical Education Club. Mr. Warren majored in physical education and minored in social studies.

Varsity Football Squad

Row 1, left to right: Russell Fields, Wayne Sumrell, Gordon Aycock, Kenneth Joyner, Burney Morris, Billy Neal James, Jimmy Jenkins, Kroghie Andresen, Joe Waters, Ronnie Presser, Alan McArthur. *Second row:* George Van Nortwick, John Adams, Skip Wright, Layne Jorgensen, Dallas Clark, Don Joyner, Larry Roberts, Tex Hooks, Leon Williamson, Rudy Mills, Bill Wade, Erskine Duff. *Third row:* Rommie Brock, Stuart Ficklen, Chris Heller, Van Harris, Tommy Brown, Jack Foley, William Allen, Ronnie Williams, Richard Taft, Kenneth Cox, Elbert Felton, David Mosier, Ed Smoot, Stanley Melton.

Co - Captains

ERSKINE DUFF

BILL WADE

Senior Players

Bill Wade, Skip Wright, Leon Williamson, Larry Roberts, Don Joyner, Tex Hooks, Dallas Clark, Layne Jorgensen, Erskine Duff.

Offensive Team

Row 1, left to right. Skip Wright, end, Larry Roberts, tackle; Dallas Clark, guard, Bill Wade, center; Don Joyner, guard; Tex Hooks, tackle; Layne Jorgensen, end. *Second row:* John Adams, halfback; Wayne Sumrell, fullback; Erskine Duff, quarterback; Alan McArthur, halfback.

Defensive Team

First row, left to right: Layne Jorgensen, end; Tex Hooks, tackle; Dallas Clark, lineman; Larry Roberts, tackle; Skip Wright, end. *Second row:* Burney Morris, safety man; Erskine Duff, halfback; Don Joyner, lineman; Bill Wade, lineman; Alan McArthur, halfback, Billy Neal James, safety man.

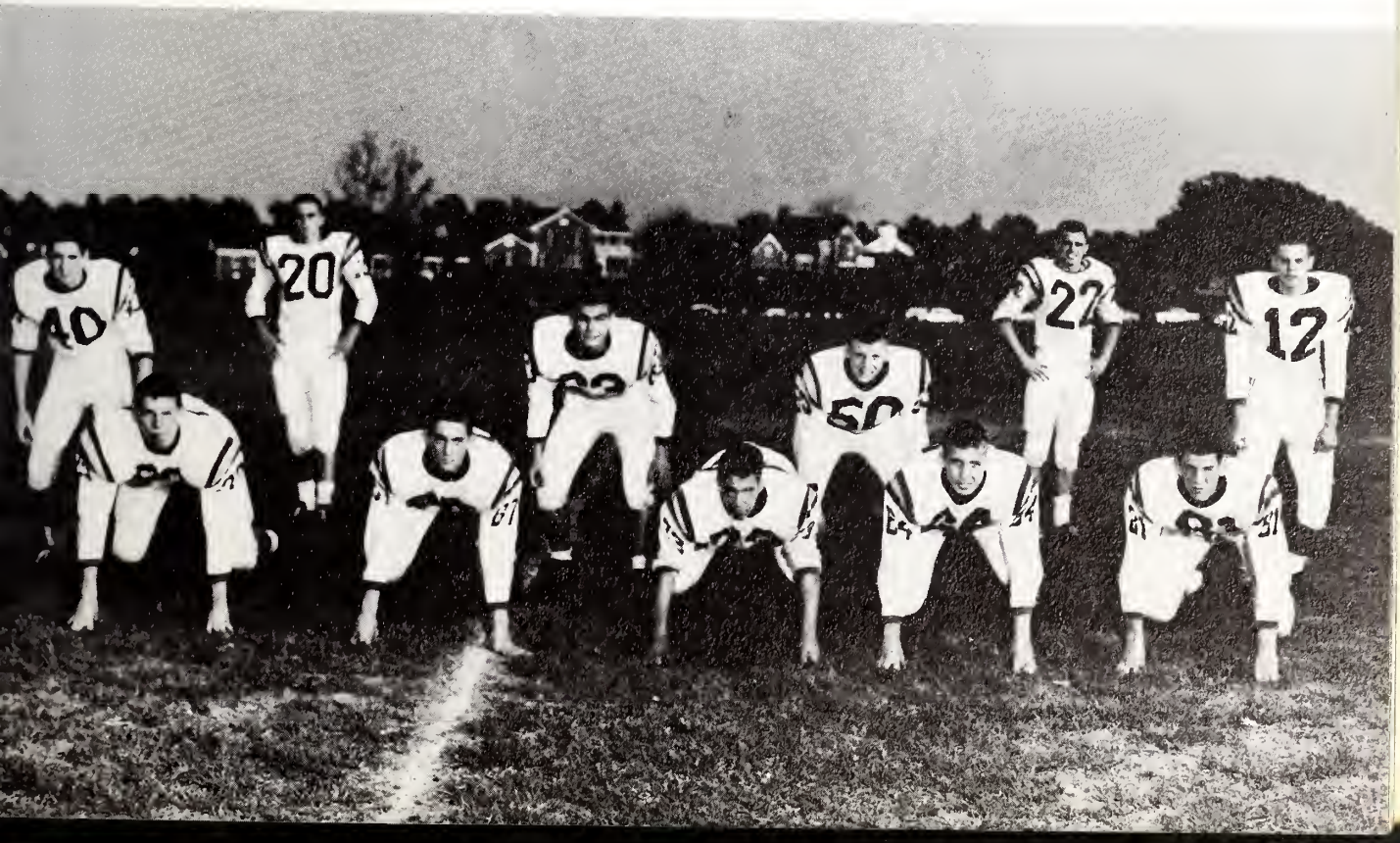

WAYNE SUMRELL

RONNIE WILLIAMS

RUSSELL FIELDS

GEORGE VAN NORTWICK

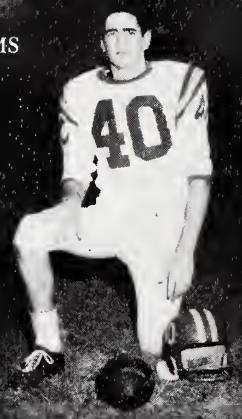

BURNEY MORRIS

RICHARD TAFT

ROMMIE BROCK

JACK FOLEY

WILLIAM ALLEN

KENNETH COX

VAN HARRIS

JIMMY JENKINS

LAYNE JORGENSEN

DALLAS CLARK

ERSKINE DUFF

BILL WADE

LARRY ROBERTS

KROGHIE ANDRESEN

BILLY NEAL JAMES

ED HOOKS

JOHN ADAMS

ALAN McARTHUR

DON JOYNER

SKIP WRIGHT

"The end of another play."

"Greenville closes in for the kill."

Bill Wade, Burney Morris, and Tex Hooks combine for a tackle.

Alan McArthur breaks loose as Erskine Duff throws a downfield block.

The Phantoms experienced a winning season -

GREENVILLE 19 AHOSKIE 0

Greenville, a pre-season favorite to cop the conference title, proved too much for Ahoskie as the Greenville Phantoms recovered from a slow first quarter and pushed on to a 19-0 victory. This was the first of many big nights for halfback Alan McArthur.

GREENVILLE 21 JACKSONVILLE 7

Jacksonville's only hope for victory, its end sweeps, was destroyed by Greenville's strong defensive play, aided greatly by Skip Wright and Shrine Bowl End, Layne Jorgensen.

GREENVILLE 33 KINSTON 14

On their first night at home, the Phantoms did not disappoint their fans. Victory was sweet revenge for last year's upset, giving Greenville a 3-0 record in the season.

GREENVILLE 34 WASHINGTON 0

On the Washington field, midway the first quarter, Greenville rallied to end a nineteen year Washington jinx. The Phantoms came home victorious after a long dry spell. There was a hot time in the old town that night.

GREENVILLE 7 TARBORO 15

Our overconfident G-men allowed Tarboro to get ahead early in the game and did not begin to rally until late in the fourth quarter. The game, which was still in doubt until the final moments, did not dishearten us, but spurred us on to greater victories.

Greenville's defense stops New Bern.

Duff goes for "that extra yard."

Skip Wright goes for a pass that is close, but not close enough.

John Adams looks for some green jerseys.

Great plays thrilled large crowds -

GREENVILLE 41 ELIZABETH CITY 12

Phantom homecoming crowds reached an enthusiastic pitch as our Greenville pack pushed through the Elizabeth City line to score 41 points.

GREENVILLE 13 NEW BERN 7

New Bern's homecoming was spoiled as McArthur made another of his brilliant runs in the fourth quarter and as our line blocked an attempted rally by New Bern.

REENVILLE 26 HERTFORD 7

This easy win over Hertford by the Phantoms was a good send-off to Wilson.

GREENVILLE 20 WILSON 19

It was in Wilson in a hard fought game against these 4-A foes that Greenville really displayed its combination of line and backfield strength that brought it second place honors in the 3-A Conference. Coming from behind in the second half and blocking a fourth quarter rally by Wilson, the Greenville Phantoms came out victorious as a result of the one point margin gained by Larry Roberts' final kick.

GREENVILLE 41 ROANOKE RAPIDS 6

Finishing out the season with their ninth victory in ten starts, the Greenville Phantoms played a fitting climax to a season that saw great games played by all our senior boys. This brilliant season left a sterling example and goal for next year's line-up.

Varsity

MELINDA COLEMAN
Chief

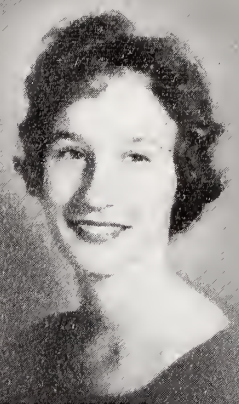

MYRTIE MOON BILBRO
Assistant Chief

PHYLLIS MOORE
Treasurer

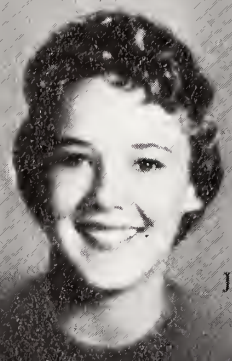

JERI SUE CLARK

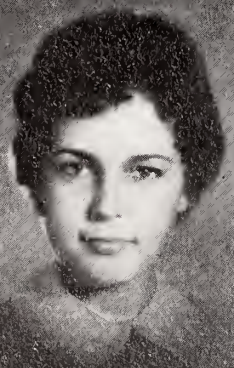

JAYNE WILLIS

Left to right: Lina Christopher, Ginger Melton, Jeri Sue Clark, Ann Hunt, Myrtie Moon Bilbro, Melinda Coleman, Brenda Bow-

Decorating the [illegible] floats once again.

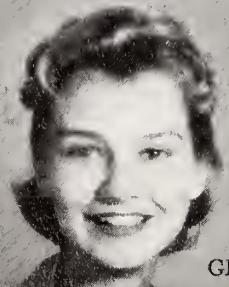

GIGI GUICE

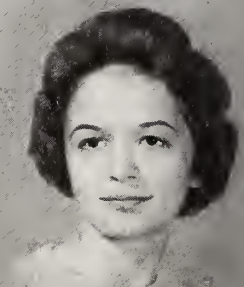

LINA CHRISTOPHER

Cheerleaders

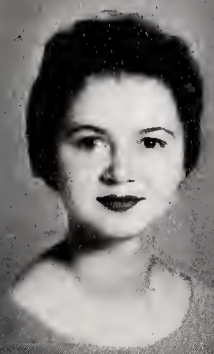

JANICE BENTLEY

GINGER MELTON

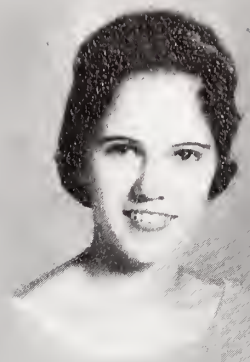

SARA WEBB

den, Gigi Guice, Jayne Willis, Sara Webb, Phyllis Moore, Ross Clark, Janice Bentley.

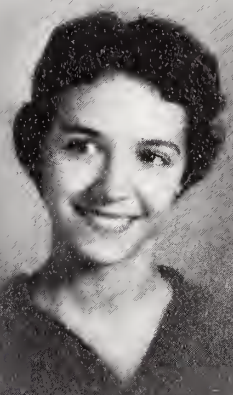

ROSS CLARK

BRENDA BOWDEN

"Now this is

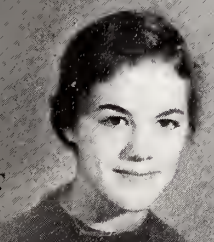

ANN HUNT

BECKY CLARK
Mascot

LAYNE JORGENSEN

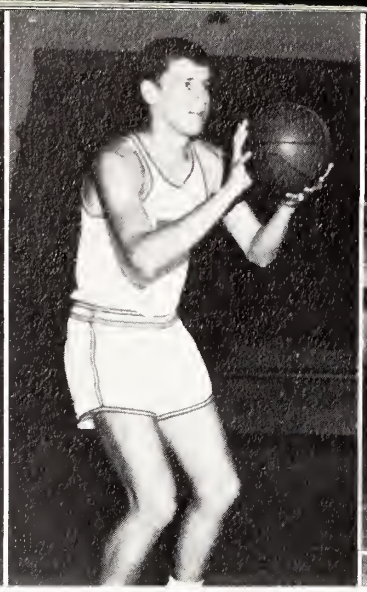

BEN WHITE

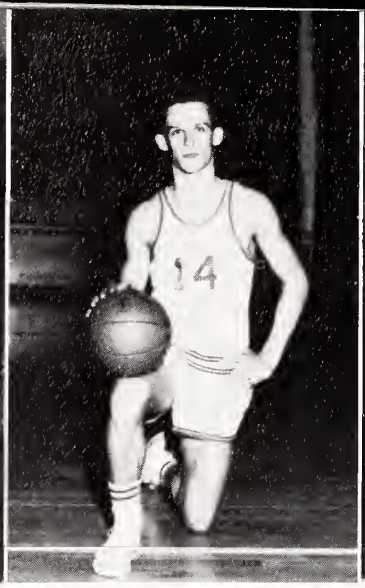

KROGHIE ANDRESEN

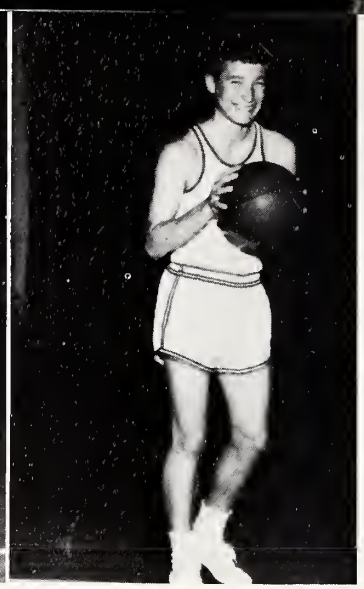

JIMMY MOYE

"Bo" gives the players that last minute boost.

ERSKINE DUFF

KENNETH COX

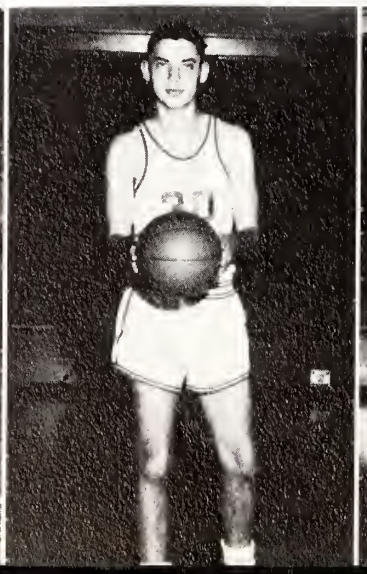

TOMMY HARBIN

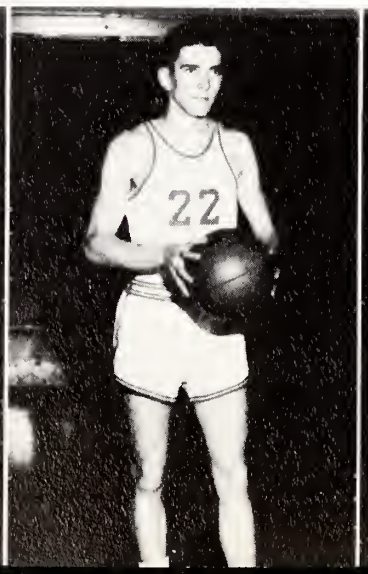

ALAN McARTHUR

ELBERT FELTON

BILLY NEAL JAMES

PETER HUNT

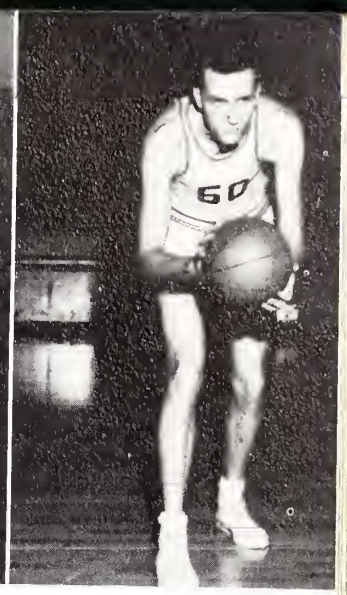

JOHN BYNUM

Varsity Basketball

Standing, left to right: Erskine Duff, Peter Hunt, Layne Jorgensen, John Bynum, Elbert Felton, Kenneth Cox. *Kneeling, left to right:* Ben White, Alan McArthur, Tommy Harbin, Billy Neal James, Jimmy Moye, Kroghie Andresen.

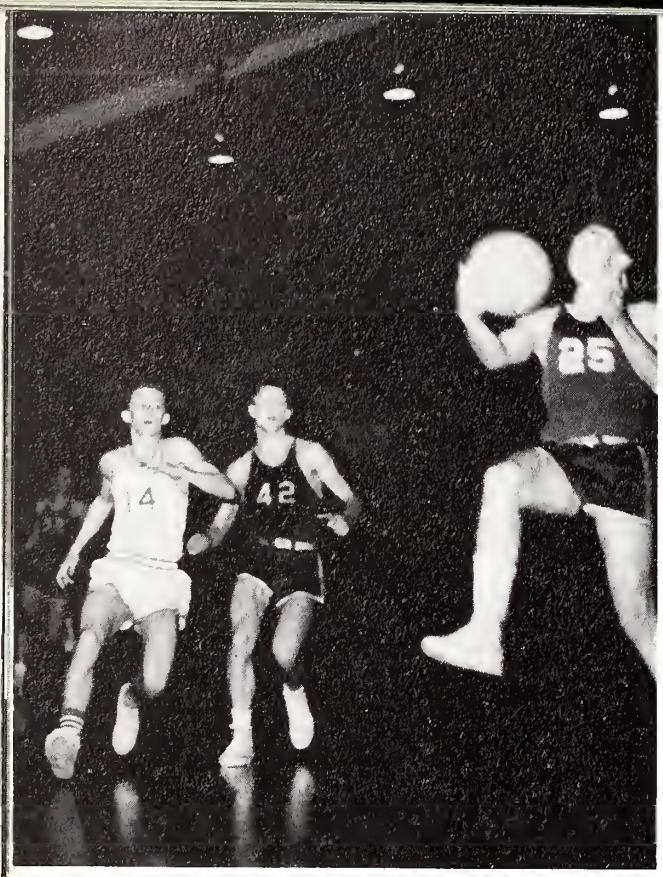

"If you hurry up, you can catch him!"

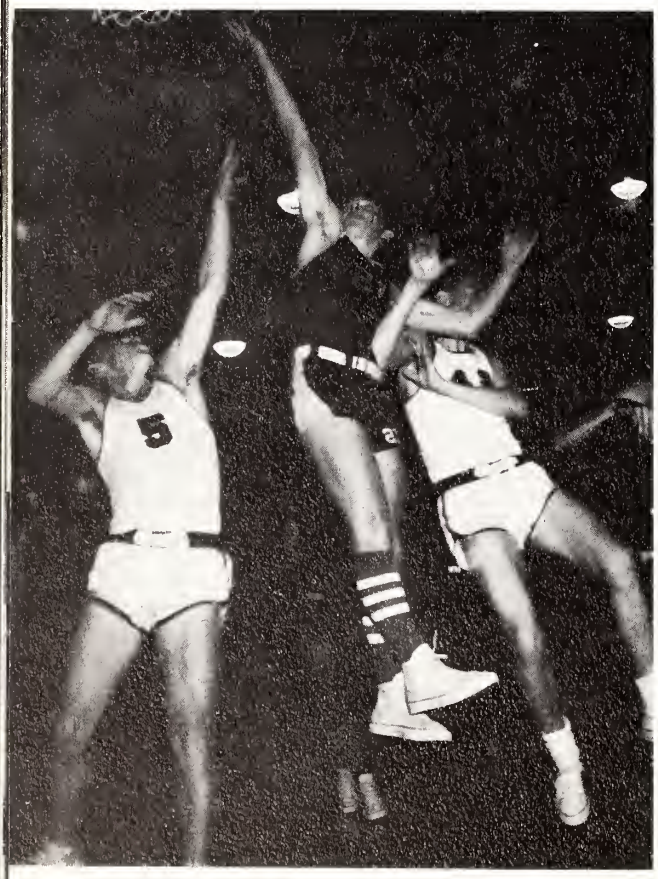

"Don't let 'em push you around, Greenies."

Basketball is always

Erratic is perhaps the best word to describe the 1960-1961 Phantom basketball team. In pre-Chritsmas, non-conference play, Coach Roland "Bo" Farley's squad lost their opener to Rocky Mount, but roared back four days later to win handily in the rematch. The Phants then defeated Wilson 76-67, but lost the return game by 10 points.

The Christmas holidays interrupted play, but gave the team ample time to prepare for conference encounters. The first conference game, against the strong Tigers of Tarboro, ended in defeat, but the Phants emerged victorious from the next two engagements. The first of these, against Jacksonville, was a thriller from beginning to end, but the cool Greenville team pulled out in front in the final minutes to a 53-49 victory. Four days later New Bern

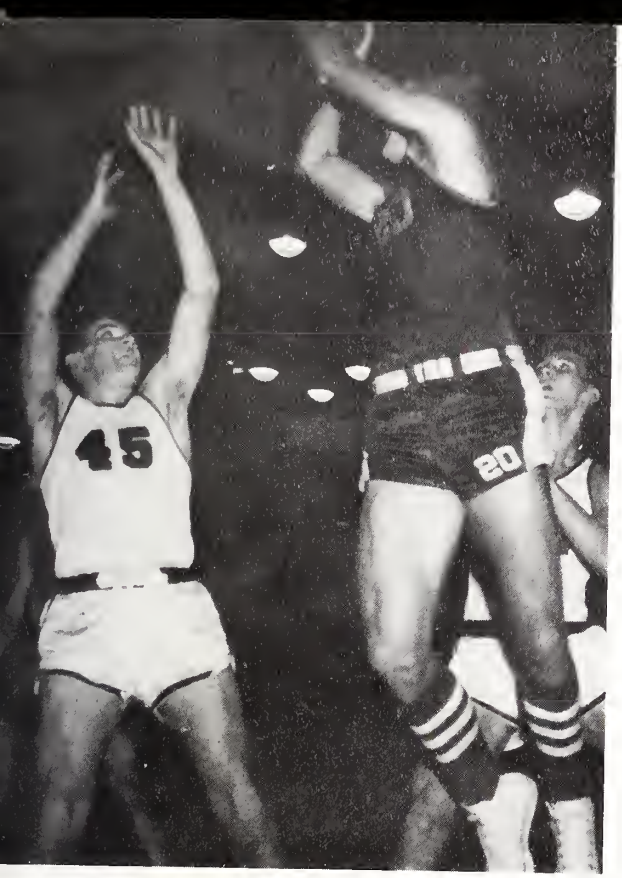

"What happened to the guard?"

"Will it go in?"

Popular at Rose High

met the same fate with a final score of 60-50. Roanoke Rapids was the next team to challenge Greenville, but the tables were turned on the Phantoms this time, because they could not defend the accurate outside shooting of the Yellow Jackets. The Phantoms then turned back weak Elizabeth City for their fifth victory of the season, but the winning spirit did not hold for the next game as the Phants went down in defeat before their arch-rivals, Kinston. The Red Devils simply outclassed Greenville as they had every other team in the conference.

After the exam break, Washington traveled to Greenville and went home with a victory. The game was close until the last two minutes as the Pam Pack won ball control and the game.

Our athletes organize into a Monogram Club

First row, left to right: Larry Roberts, Dallas Clark, Erskine Duff, Garris Evans, Skip Wright, John Bynum, Russell Fields, Kroghie Andaesen. *Second row:* Richard Paul, Chappy Bradner, John Adams, Scott Smiley, Don Joyner, William Allen, Phil Coleman, Layne Jorgensen. *Third row:* Jackie Stokes, Ed Smoot, Jimmy Jenkins, Gary Monroe, Bill Wade, Billy Neal James, Tex Hooks. *Fourth row:* Ronnie Williams, Alan McArthur, Wayne Sumrell, Burney Morris, Dalton Owens, Spencer Harrington, Rick Sauve.

The Monogram Club is an honorary organization of Rose High School for the athletes who have attained enough promise in their individual sport or sports to merit their earning a varsity letter. Once an athlete has won one letter, he has the privilege of becoming an active member of the Monogram Club. These are the boys who have fought hard until the last sound of the whistle for Greenville's glory. All have worked hard—no one earns a letter without some extra effort and work on his part.

ERSKINE DUFF,
President

LARRY ROBERTS,
Vice-President

DALLAS CLARK,
Secretary

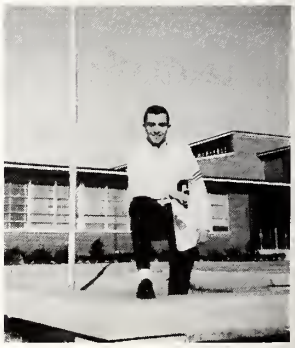

GARRIS EVANS,
Treasurer

Golf is exciting -

"Don't dig up too much dirt."

"Looks like you might make a hole-in-one."

Chappy Bradner, Bobby Thomas, Sonny Parkinson, Dallas Clark, Rick Sauve.

Track Team

"Straining to break the record."

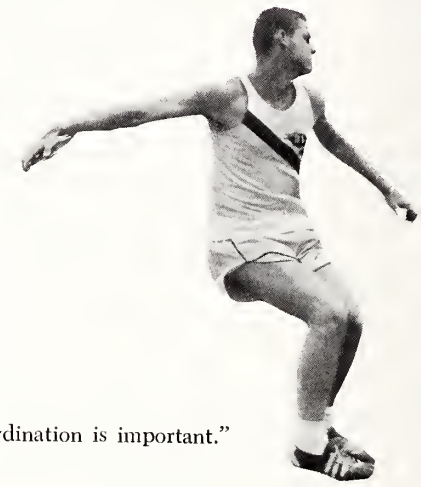

"Coordination is important."

First row, left to right: Allen Van Dyke, Roger Collins, Phillip Savage, William Allen, Jimmy Jenkins, Joe Waldrop, Phil Coleman, Garris Evans. *Second row:* Charles Vincent, John Adams, Erskine Duff, Ben White, Bill Aldridge, Mack Davis, John Bynum, Parker Overton. *Third row:* Gary Monroe, Bill Wade, Burney Morris, Richard Taft, Jimmy Newman, Steve Prewett, George Van Nortwick, Skip Wright.

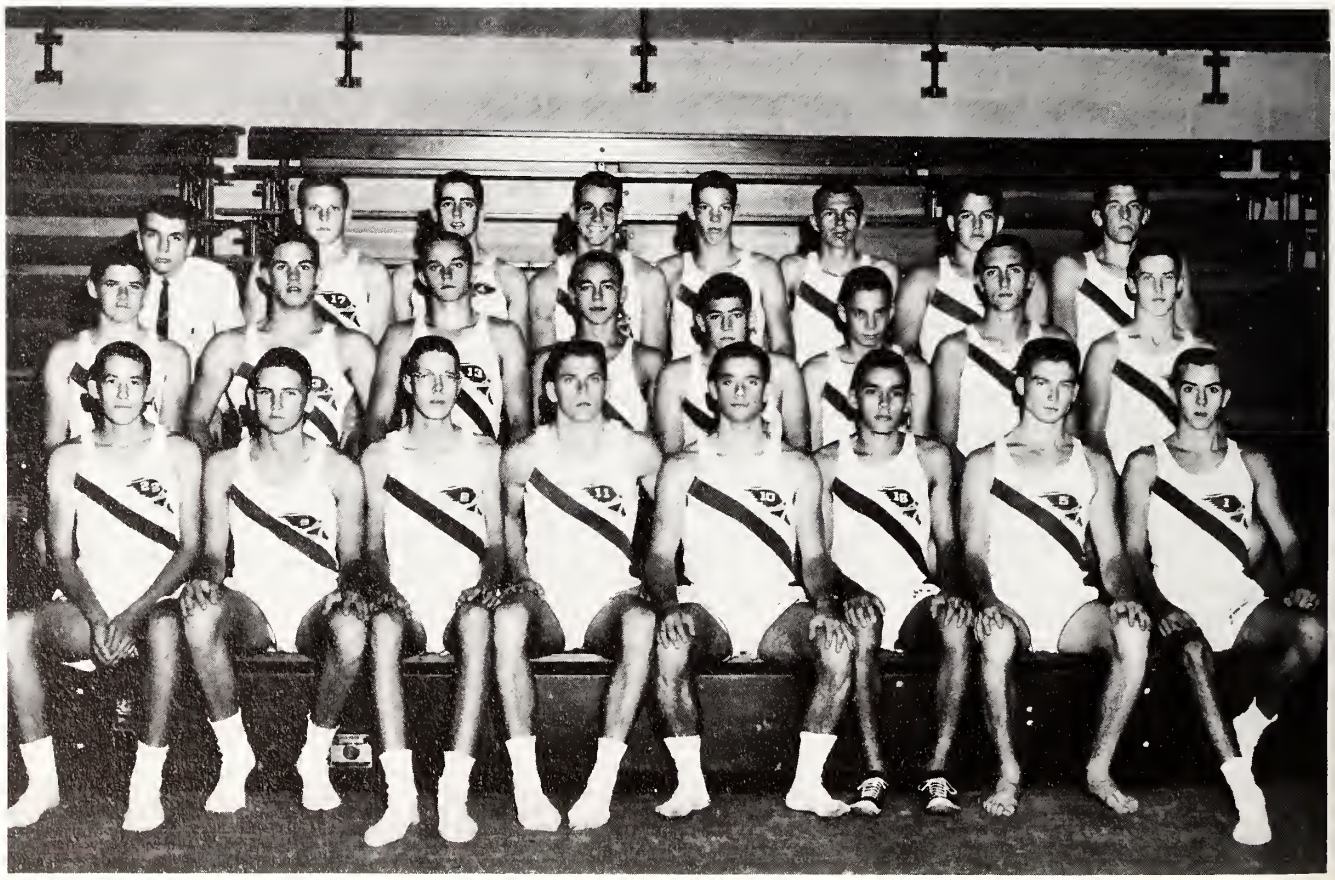

First row: Billy Neal James, Elbert Felton, Robbie Powell, Sammy Pugh, Spencer Harrington, Dalton Owens, Ed Smoot. *Second row:* Kenneth Joyner, Kroghie Andresen, Wayne Sumrell, Alan McArthur, Jack Foley, Rommie Brock, Larry Roberts.

Baseball Team

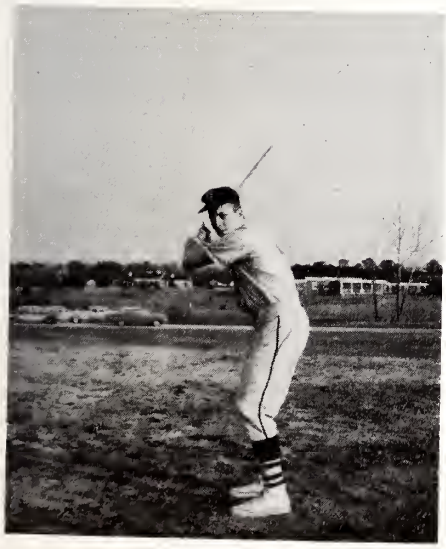

"Batter up".

"Who knows? I might make pro by 1964."

Standing, left to right: Wayne Sumrell, Donnie Brown, Van Harris, Louis Jones, Ronnie Williams, Don Coleman, Jeff Allen, Svend Erik Plum, Percy Bloxam. *Kneeling, left to right:* Dalton Owens, Sheriod Russ, Garris Evans, Don Joyner, Charles Forbes, Dave Mosier, Jimmy Forbes. *Seated, left to right:* Jimmy Speight, Johnny Collins, Charles Boyd, Jimmy Nethercutt, James Tetterton, Sammy Pugh, Chris Christopher.

"Poised for the attack."

"Learning the fine points."

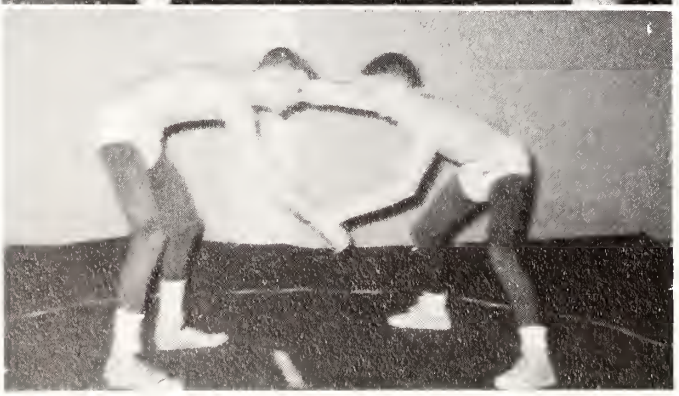

Wrestling Team

Our wrestling team, under the direction of Coach Jerry Warren, has won three, lost two, and tied one. The team has won the following matches: Greenville 39 — Jacksonville 13; Greenville 31 — Goldsboro 24; Greenville 28 — Norfolk 23. One tie match was with Kinston — 22 to 22. The team suffered two defeats at the hands of New Bern by considerable margins. Dalton Owens and Sammy Pugh remain undefeated so far this season.

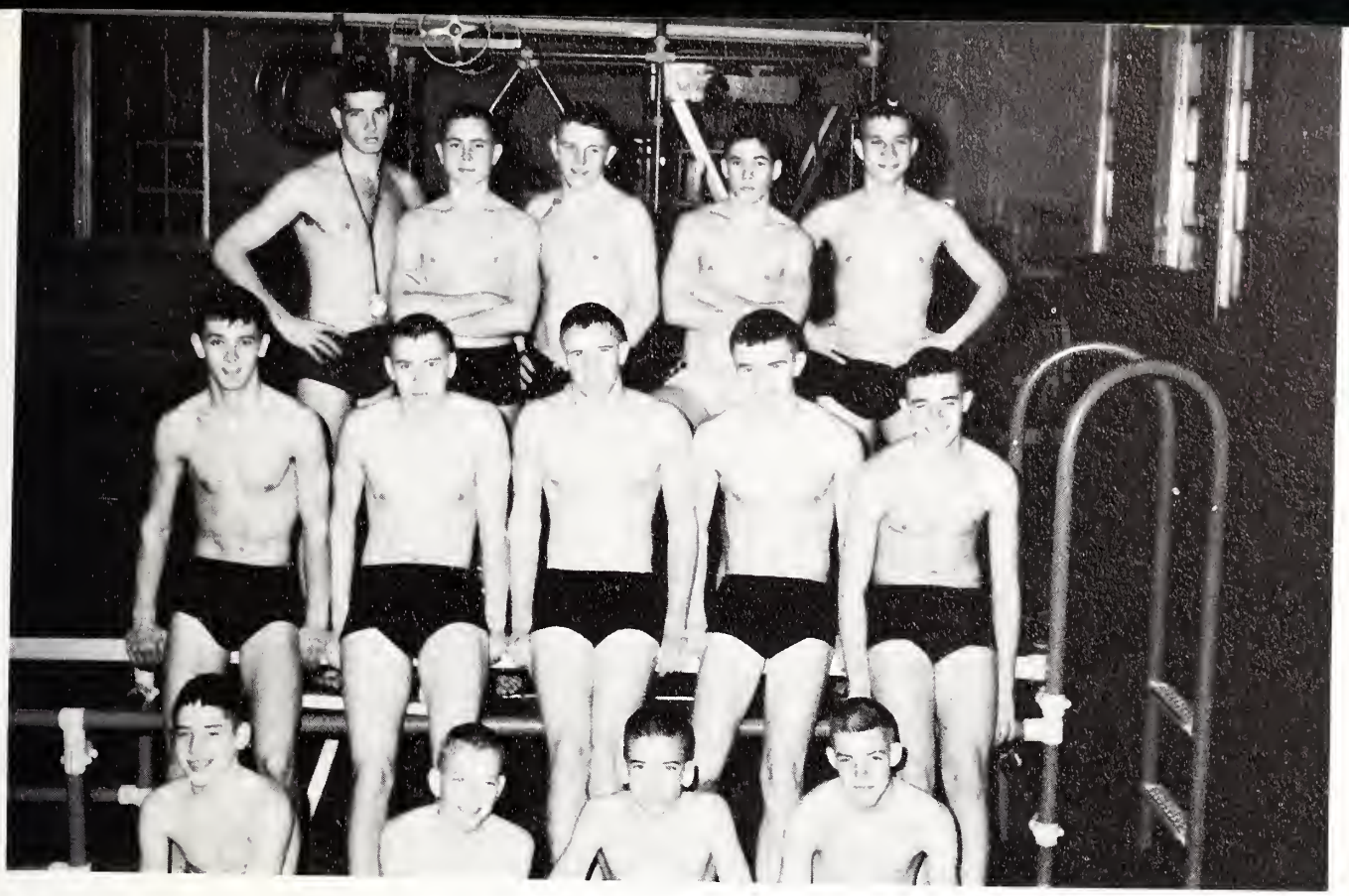

First row, left to right: Steve Wright, Tommy Irons, Chuck Bissette, Billy Brown. *Second row:* Don Burnette, Eddie Harrington, Tommy Webb, Scott Smiley, Tommy Taft. *Third row:* Reggie Edgerton, *coach,* David Carter, John Behr, Mac MacKenzie, Donald Pierce. *Not pictured:* Jehu Taff.

Swimming Team

Tennis Team

Standing, left to right: Roy Carawan, Melvin Hoot, Steve Humbert, Tommy Harbin, Eddie Harrington, Tommy Webb, Kenneth Cox.

BARBARA MINGES,
Chief
"Hey! up there!"

DONNA WHITLEY
"Team get ready."

VICKI RICKS
"Go! Phantoms go!"

FRANCES HARVEY
"Ready to cheer?"

MARTHA HOOT
"Push 'em back."

PEGGY BENTLEY
"Who're you yelling for?"

MYRA DUPREE
"We've got a team!"

Junior Varsity Cheerleaders

The lively group of younger girls called the Junior Varsity Cheerleaders enthusiastically lead the fans in yelling to spur the Baby Phantoms on to victory.

First row: Barbara Minges, Peggy Bentley, Betsy Coughlan, Myra Dupree. *Second row:* Diana Hodges, Martha Hoot, Frances Harvey, Donna Whitley. *Third row:* Vicki Ricks, Nancy Harrington, Lynn Dodson, Martha Henderson.

BETSY COUGHLAN
"We always win!"

LYNN DODSON
"Go, Big Green!"

DIANA HODGES
"Fight, team, fight!"

MARTHA HENDERSON
"We've got the pep!"

NANCY HARRINGTON
"Attention!"

MRS. STAUFFER

Junior Varsity Basketball - J. V. Football

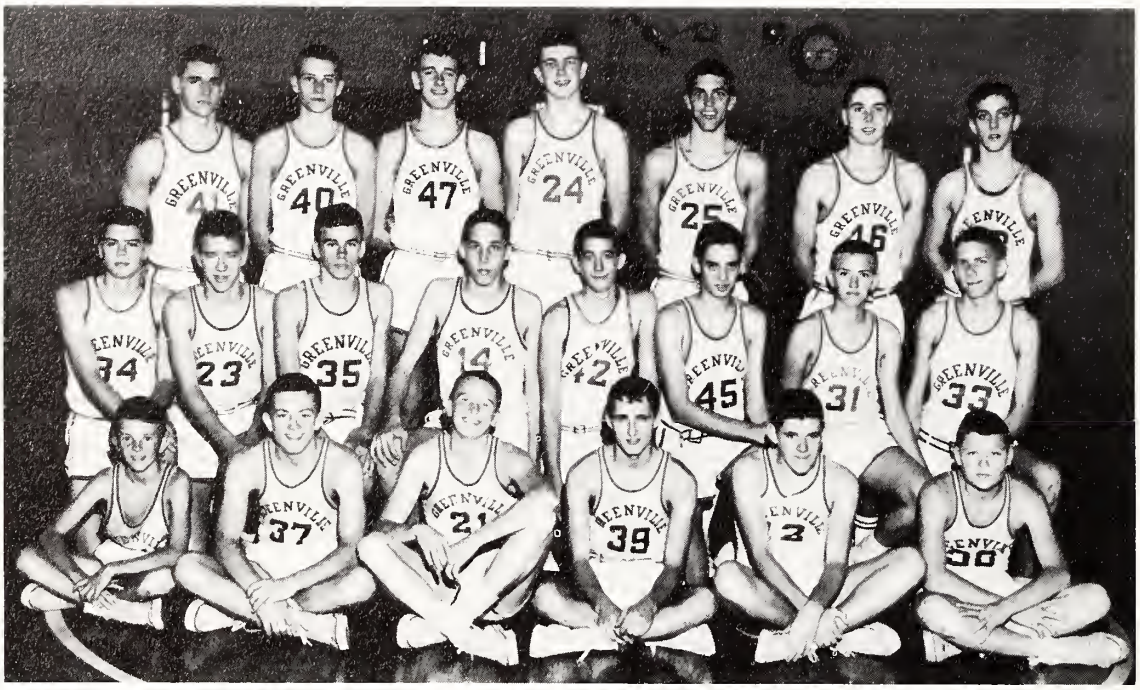

Standing, left to right: Richard Taft, Kenneth Allen, Tommy Brown, Rodney Knowles, Jack Foley, Chester Walden, Harry Williams. *Kneeling:* Robbie Powell, Badger Johnson, Roger Hardy, Robert Osswald, Allen Van Dyke, Mack Davis, Gary Bielby, Bill Moye. *Seated:* John Horne, Dale Gidley, Dennie Hardee, Ken Joyner, Charles Vincent, Dickie Thompson.

Standing, left to right: Harry Williams, Jimmy Newman, Kenneth Allen, Chester Walden, Bill Moye, Benny Murray. *Kneeling:* Billy Williamson, Badger Johnson, Charles Wilkerson, Tommy Sullivan, Robbie Ange, Billy Evans, Sheron Bennett. *Seated:* Tommy Taft, Kenneth Adams, Chris Christopher, Charles Davenport, Johnny Sutton.

As the Country Club plays a leading part in the lives of the people of Greenville, so the organizations of Rose High are very important to the total development of each student. There are organizations for the Freshmen; organizations for the leaders of the school; the scholars; and the sports-minded. Particularly influential are the career clubs which instigate an interest in teaching, nursing, and scientific vocations.

Organizations

Club Presidents

Kneeling: David Nobles. *Seated, left to right:* Myrtle Moon Bibro, Betsy Bryant, Peter Hunt, Barbara Minges, Erskine Duff. *Standing, left to right:* Kathryn Winchester, Carol Barlow, Steve Humbert, Ben White, Craig Worthington, Scott Smiley.

National Honor Society

Bill Wade, *Vice-President;* Sara Webb, *Secretary-Treasurer,* Ben White, *President.*

The National Honor Society is an honorary organization in which the members are selected by the teachers on the basis of scholarship, leadership, character, and service. In the past school year the society sponsored College Day, and the Juniors and Seniors, performed various services for the teachers, and put up several displays and bulletin boards.

"College Day preparations."

Seated, left to right: Jean Trahey, Bill Wade, Sara Collier Webb, Ben White, Melinda Coleman. *Standing, left to right:* Roy Carawan, Larry Roberts, Emily Stancill, Craig Worthington, Betsy Bryant, Louis Jones, Jean Crawford, Ricky Harrington, Erskine Duff, Danny Smith.

Student Council Association

First row, left to right: Jean Crawford, Karen Martin, Chris Christopher, Chuck Bissette, Frankie Lamb, Anna White, Anna Overton, Joy Morrill, Joyce Masten, Tom Irons, Roy Carawan, Johnny Reynolds, Frances Harvey, Mrs. White. *Second row:* Melinda Coleman, Betsy Bryant, Jean Trahey, Barbara Minges, Martha Henderson, Ben White, Donna Bissette, Sara Webb, Barbara Brooks, Janice Laughter, Louis Jones, Dan Johnston, Jimmy Jenkins, Chappy Bradner. *Third row:* Richard Taft, Harry Williams, Bill Wade, Myrtie Moon Bilbro, Della Rae Dail, Sherby Everett, Dallas Clark, Larry Roberts, Joe Waldrop, Tommy Webb, Elbert Felton.

The aim of the Student Council is to study and attempt to solve the problems confronting the school and the students in the course of their high school careers.

The constitution vests the council with three main duties: to develop a democratic school spirit in all school affairs, to advance mutual respect between faculty and students, to encourage all worthy school organizations, and to foster any project which will advance the good of the school.

The success or failure in some phases of student life can be attributed to the work done by the Student Council. Thus, the primary duty of the council is to instill in the minds of every student a sense of devotion to the school.

Left to right: Larry Roberts, Vice-pres.; Johnny Reynolds, Treasurer; Janice Laughter, Secretary; Anna White, Roving Representative,; Martha Henderson, Roving Representative; Erskine Duff, President.

in action

A typical board meeting of the S.C.A. held every other Monday morning.

Members of the S.C.A. are discussing the Honor Code which is an important part of the life of our school.

Students on the Traffic Committee are stationed throughout the building to keep order between classes.

S.C.A. members spend countless hours planning.

First row, left to right: Betsy Bryant, News Editor; Barbara Brooks, Feature Editor; Gigi Guice, Business Manager; Melinda Coleman; Advertising Manager. *Second row, left to right:* Jimmy Eatman, Associate Editor; John Behr, Art Editor, Craig Worthington, Editor-in-Chief, Jimmy Jenkins, Sports Editor.

Green Lights

Work is something that cannot be avoided when one serves on *The Green Lights* staff.

Published monthly by the Journalism Class, *The Green Lights* is the official school newspaper. It is one of the few student newspapers having a 100 per cent circulation among students and faculty. Advertisements from local concerns, as well as a part of the student's supplementary fee, finance the paper.

"Did you say something, Mrs. Worsley?"

Seated, left to right: Carol Jean Barlow, President, Margy Bryant, Vice-President. *Standing:* Lona Presser, Secretary; Emily Stancill, Treasurer; Donna Gammon, Corresponding Secretary.

Members enjoy a program on physical therapy.

The Future Nurses Club prepares its members for entering the medical profession, instilling in them the qualities of a dedicated nurse. They gain practical experience by helping at the local hospital. At the end of each year, the member that has proved to be the most dedicated and outstanding is awarded a medal.

Future Nurses Club

Left to right: Mrs. Carraway. *First row:* Louise Walters, Carol Jean Barlow, Margy Bryant, Lona Presser, Emily Stancill, Donna Gammon, Joan Briley, Nancy Forrest, Joy Morrill, Portia Salter, Mary Swindell, Pat Aldridge, Faye Dixon, Barbabra Peaden. *Second row:* Betty Lee Carr, Janice Bentley, Rebecca Parks, Barbara Brooks, Ann Hunt, Dorothy Sullivan, Judy Thigpen, Nell Davis, Barbara Berryman, Kay Garris, Judy Bennett, Ann Buchanan, Betty Crawford, Ann Wallace. *Third row:* Sally Willis, Patricia Worthington, Theresa Wilson, Peggy Stubbs, Jean Trahey, Margaret Huneycutt, Sherby Everett, Marcia Gurganus, Franklin Jolly, Sylvia Edwards, Ida Lynn Evans, Carolyn Stephens, Carol Radford, Gwen McLamb, Joanne Bynum.

First row, left to right: Betsy Bryant, Myrtie Moon Bilbro, Lynda Hunning, Mary Goodwin, Ruth Clark. *Second row:* Ann Carole Guise, Ginger Melton, Betty Carawan, Betsy Coughlan, Carole McGowan. *Third row:* Joyce Masten, Judy Page, Frances Harvey, Donna Whitley, Shirley Harrell, Ross Clark, Jeri Sue Clark, Gail Hunning, Anne Daniel, Louise Bowen, Esther Johnson, Sara Oakley. *Fourth row:* Martha Hoot, Mrs. Baldwin, Anna White, Diana Hodges, Barbara Minges, Sara Basnight, Susan Laughter, Janice Williams, Janice Laughter, Alvane Bass, Virginia LeConte, Annette Stokes, Wanda Smith.

The purpose of the Future Teachers of America is to interest students in teaching as a career and to help them understand the necessary qualities of character and personality essential to successful teaching. This club meets once a month in the homes of its members who are girls from the tenth, eleventh, and twelfth grades.

Myrtie Moon Bilbro, Vice-President; Mrs. Baldwin, Adviser; Betsy Bryant, President; Mary Goodwin, Treasurer; Lynda Hunning, Secretary (not pictured).

F. T. A. members learn by visual aids.

Future Teachers of America

Science Club

Esther Johnson, Treasurer; Sara Webb, Secretary; Peter Hunt, President; Mike Martin, Vice-President.

"Well, what do you know about that!"

The Science Club has been established to give extra consideration to the student who is interested in the sciences. At each meeting of the club, informative talks and lectures are given on the various branches of science.

This year the Science Club has sponsored the Science Fair and has also secured several important scientists to speak to the student body.

First row, left to right: Sara Webb, Esther Johnson, Peter Hunt, Mike Martin, Mr. Nicholson. *Second row:* Jean Crawford, Emily Stancill, Barbara Brooks, Jeri Sue Clark, Linda Davenport, Gwen McLamb. *Third row:* Ben White, Chappy Bradner, Joe Waldrop, Roy Carawan, Richard Paul, Peggy Briley, Nell Davis, Shaaron Bailey, Sylvia Edwards. *Fourth row:* Jimmy Eatman, Erskine Duff, Scott Smiley, Bill Green, Joe Gaston, Dalton Owens, Danny Smith, Johnny Blythe, Melvin Hoot. *Fifth row:* Sammy Mayo, Stanley Bowers, Sonny Parkinson, Tex Hooks, Raymond Hooks, Tom Campbell, Larry Roberts, Billy Hunning. *Sixth row:* Phil Savage, J. B. Surles, Don Coleman, David Mosier, Dickie Atkinson, Doug Stott, John Behr, Steve Humbert, Louis Jones, Phil Sheppard.

Future Homemakers of America

Seated: Kathryn Winchester, President: *Left to right, standing:* Lynda Hunning, Secretary; Janice Laughter, Vice-President; Joy Morril, Treasurer.

"For we have the clear consciousness of seeking old and precious values." The Future Homemakers of America is designed to prepare second and third year home economics students for present and future home life.

Outstanding projects for the year have included a fashion show, bake sales, F.H.A. Week, work toward degrees, and the homecoming float.

F.H.A. members become experienced in sewing in their home economics classes.

First row, seated left to right: Sandra Roberts, Joy Morrill, Lynda Hunning, Glenda Hardee, Kathryn Winchester, Janice Laughter, Carol Farrow, Ruth Johnson, Ann Pollard. *Second row, standing:* Ann Elks, Ross Clark, Carolyn Robinson, Linda Vandiford, Nancy Whitehurst, Norma Heath, Becky Alligood, Shirley Harrell, Elizabeth Cosentino, Barbara Berryman, Mary Slay Swindell, Brenda Thigpen, Betty Carawan, Lula Hall, Nancy Forbes, Sylvia Edwards, Mrs. Welborn. *Third row:* Janice Little, Peggy Harrell, Fay Jones, Carolyn Roebuck, Ann Angle, Paula Pollard, Betsy Bryant, Linda Pollard, Joyce Masten, Martha Hoot, Ann Nichols, Faye Hathaway, Bet Johntson, Judith Murray, Donna Little, Brenda Cox. *Fourth row:* Ann Hunt, Grace Stafford, Mrs. Edwards, Jane Hunsucker, Virginia LeConte, Donna Cain, Faye Dixon, Marie Merritt, Judy Bennett, Carolyn Barber, Paula Harris. *Fifth row:* Patsy Howell, Carolyn Harrington, Nancy Smith, Ruth Tripp, Gloria Harris, Kay Lassiter, Huldah Johnson, Peggy Briley, Jean Ange, Norma Tripp, Nancy Pittman.

Junior F. H. A.

Seated: Barbara Minges, President. *Standing, left to right:* Lucy Wells, Vice-President; Susan Laughter, Secretary; Lynn Dodson, Treasurer.

The Junior Future Homemakers of America is composed of freshmen girls who are taking Home Economics I. They have programs on housing, cooking, sewing, and family relations. The club also gives the girls a good foundation for their coming years in the Senior Club.

Exchange student, Svend Erik Plum, speaks to club.

Seated, left to right: Mrs. Carraway, Lucy Wells, Barbara Minges, Susan Laughter. *Second row:* Marcia Gurganus, Pat Worthington, Anne Buchanan, Ann Wallace, Betsy Coughlan, Shirley Whichard, Judy Harrell, Louise Moss, Gayle Hunning, Anne Daniel, Jean French. *Third row:* Joan Briley, Donna Forbes, Jane Joyner, Allene Squires, Sue Proctor, Peggy Bentley, Loretta Sumerline, Doris Philips, Eunice Roper, JoAnn Bynum, Pat Worsley, Ida Lynn Evans, Ann Haddock, Gaye Strickland, Janice Williams. *Fourth row:* Franklin Jolly, Mary Jo Peaden, Janie Hardee, Pat Aldridge, Linda Hollowell, Ann Tunnell, Eileen Stell, Linda Pugh. *Row along window:* Peggy Davenport, Barbara Baker, Lois Buck, Pat Dickens, Carolyn Radford, Anna Overton, Georgia Simmons.

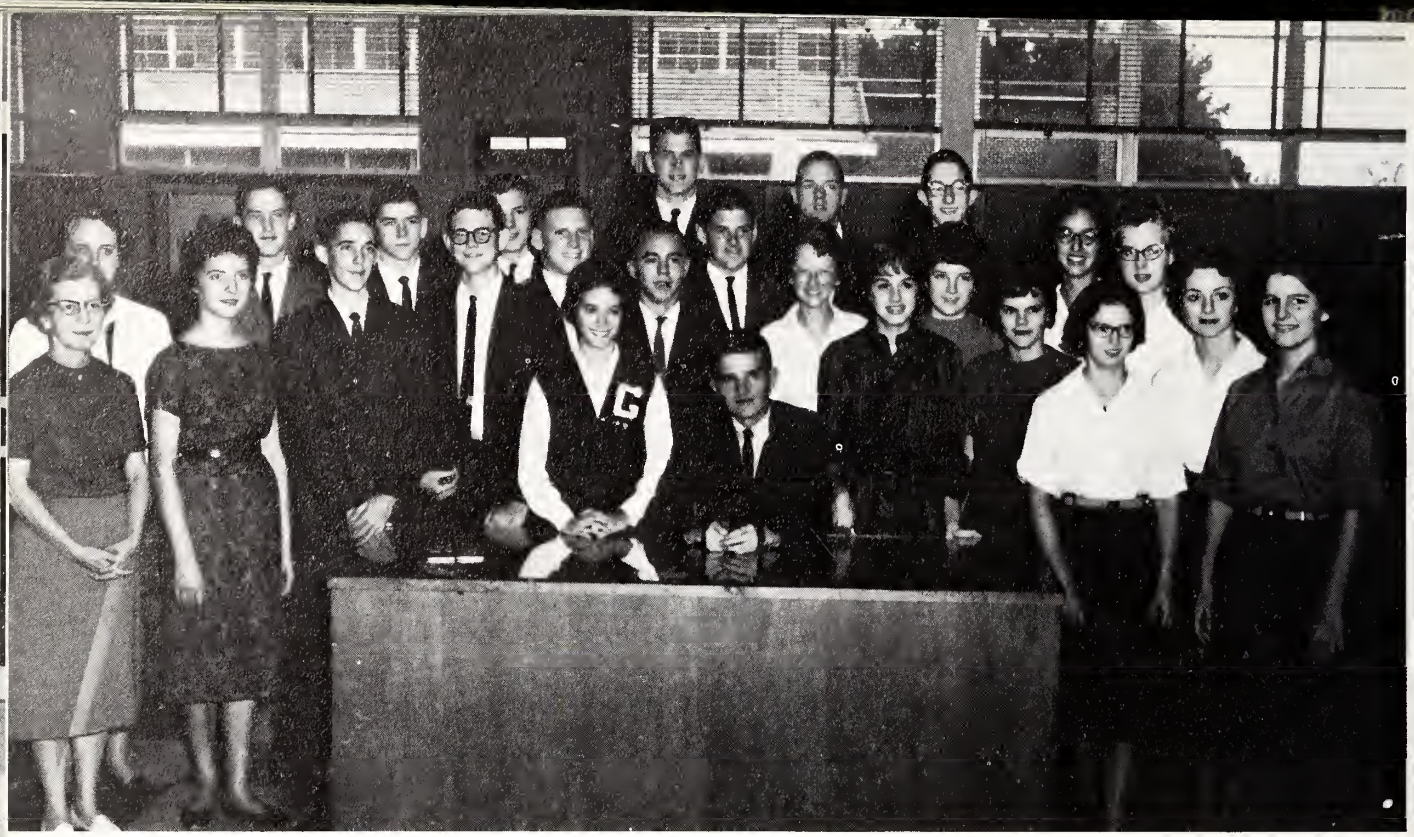

Library Club

First row, left to right: Mrs. Farley, Nancy Allen, Johnny Reynolds, Tom Champbell, Ross Clark, Secretary; Scott Smiley, President; Sherby Everett, Reporter; Linda Vandiford, Carolyn Robinson, Barbara Baker, Jean Crawford. *Second row:* Miss Golphin, Parker Overton, Charles Forbes, Treasurer; Bill Wade, Ben White, Charles Vincent, Patricia Worthington, Karen Martin, Barbara Minges, Susan Laughter. *Third row:* Don Coleman, William Allen, Vice-President; Ed Smoot, Mike Martin.

National Forensic League

First row: Nancy Harrington, Pat Worsley, Treasurer; Donna Whitley, Nancy Tribley, Rebecca Parks, Paula Pollard, Betty Carawan, Secretary. *Second row:* Mike Posey, Roger Hardee, Jimmy Eatman; Chappy Bradner, Vice-President; Craig Worthington, President; Dick Atkinson, Tom Campbell, Dickie Pierce, Mr. Starling, Mac Harris.

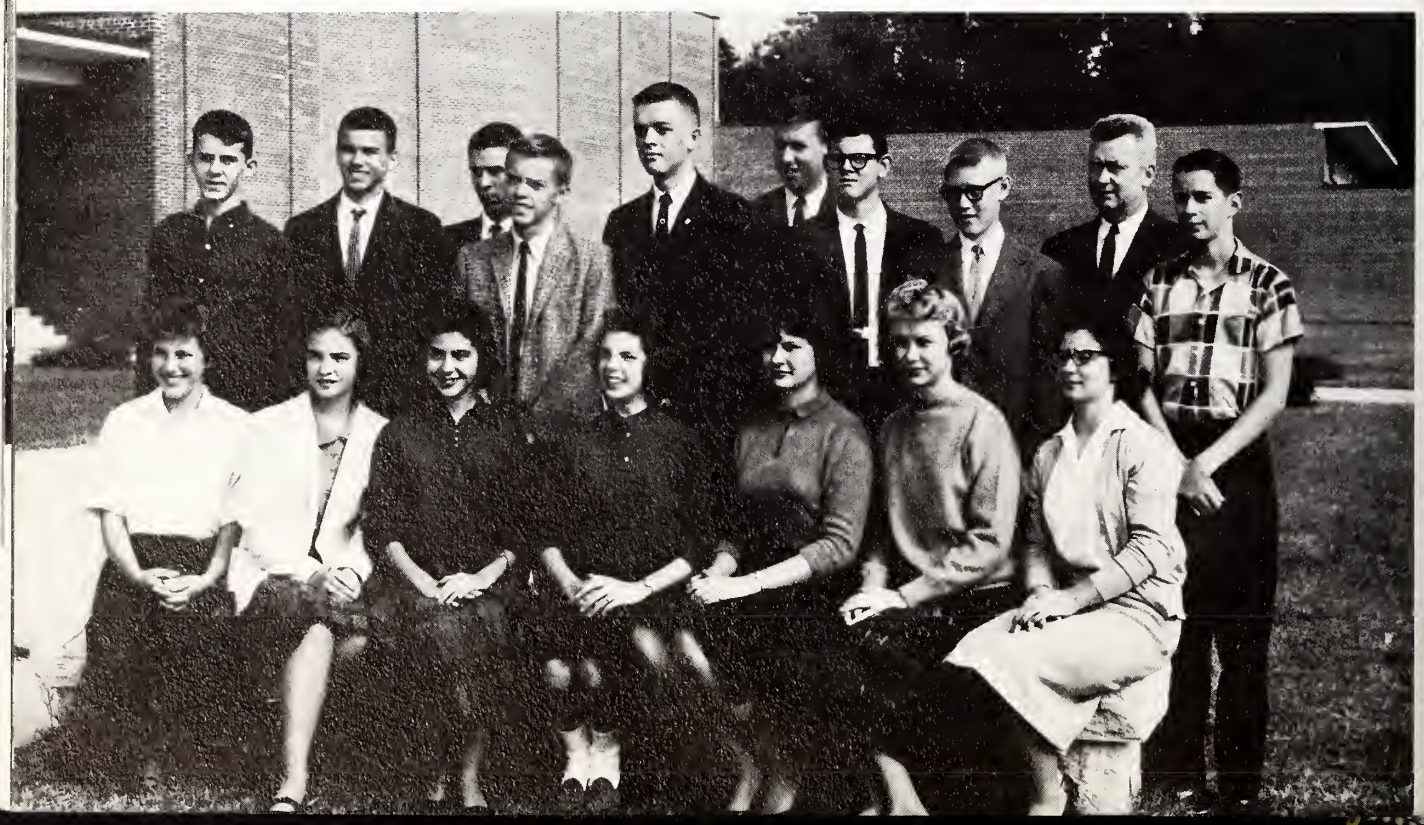

Radio Club

Left to right: Mr. Nicholson, Sammy Mayo, Tom Campbell, Wyatt Brown, Fred Barker, James Holt, Howard Hadley.

Traffic Committee

First row, left to right: Sara Oakley, Lynda Hunning, Peggy Bentley, Tom Irons, Chuck Bissette, Ross Clark, Brenda Thigpen. *Second row:* Scott Smiley, Donna Whitley, Janice Williams, Betsy Bryant, Sherby Everett, Gigi Guice, Jimmy Eatman, Carolyn Stephens, Mrs. Worsley. *Third row:* Craig Worthington, Richard Taft, Louis Jones, Peter Hunt, Allen Van Dyke, Bill Wade, Robert Johnston, Jack Barnhill.

Journalism Class

First row: Annette Stokes, Ruth Clark, Esther Johnson, Betsy Bryant, Susan Laughter. *Second row:* Barbara Brooks, Jimmy Eatman, Janice Laughter, Sherby Everett, Melinda Coleman. *Third row:* Gigi Guice, Jake Gaskins, Mabelene Flake, Carolyn Stephens. *Fourth row:* John Behr, Jimmy Jenkins, Craig Worthington.

Industrial Arts

Left to right: Jimmy Roebuck, Lawrence Whitehurst, Robert Moore, Jackie Harrington, Joe Smith, Jerry Whitehurst, Jimmy Ricks, Ray Corbett, Kay Smith, Marshall Evans, Benny Smith, John Adams, George Van Nortwick, Larry Whitlow, Roy Adams, Roger Allen, Frank Edmundson.

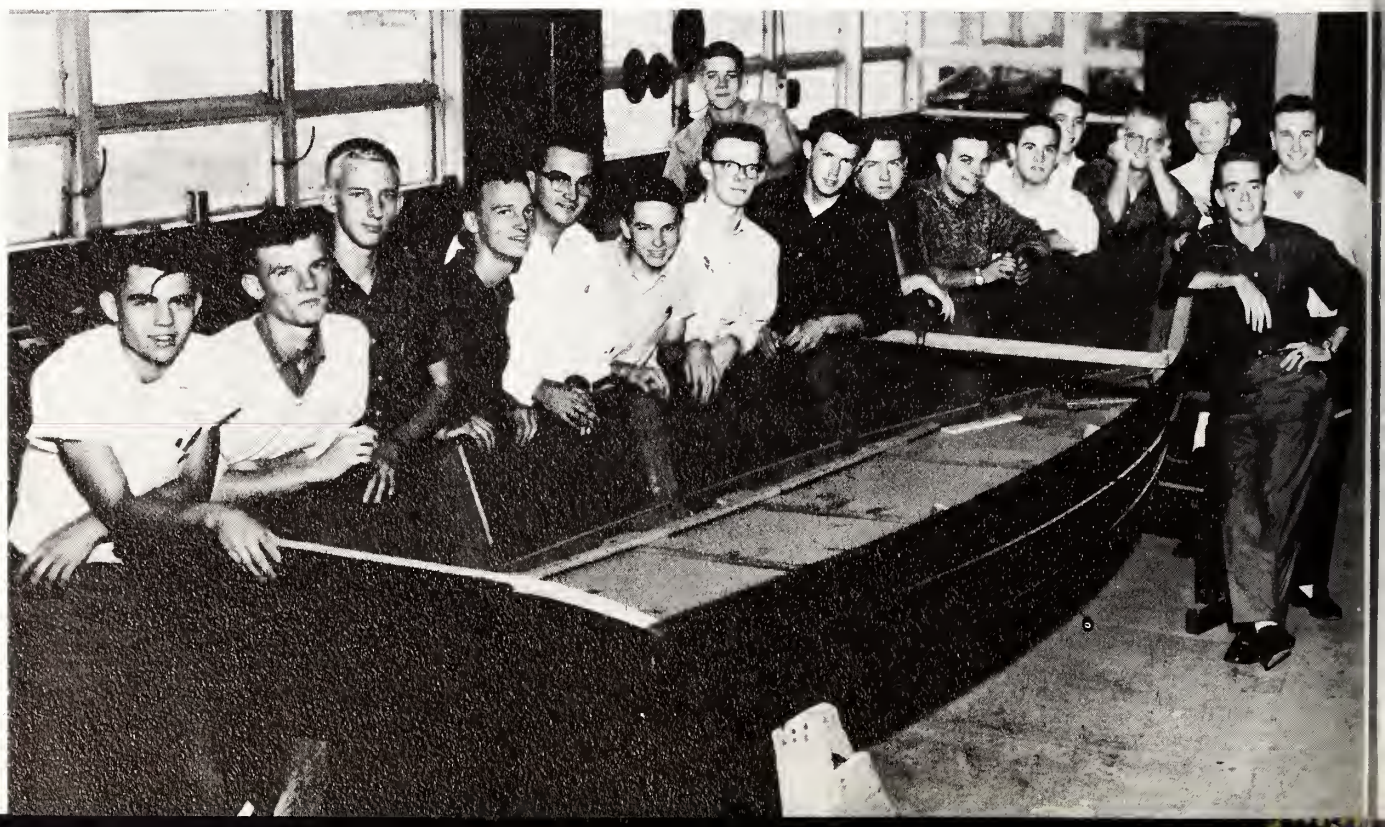

First row: Mr. Nicholson, Lula Hall, Lois Anderson, Pat Whitaker, Sandra Forbes, Louise Walters, Shirley Johnston, Loretta Sumerlin, Judy Hutchins, Janice Waters. *Second row:* Bert Stancill, Carolyn Allen, Billy Hall, Judy Webb, Joyce Gray, Joyce Reagan, Sylvia Edwards, Betty Crawford, Patricia Letchworth, Nell Davis, Anna Overton. *Third row:* Henry Hoell, Charles Dickens, Peggy Briley, Brenda Calhoun, Emily Smith, Sandra Martin, Shaaron Bailey, Bettie Adams, Carolyn Roebuck, Ida Lynn Evans, Esther Johnson. *Fourth row:* David Nobles, Mary Frances Griffith, Kathy Godley, Roger Hardee, Bernard Willis, Earl Sutton, Jimmy Smith, Johnny Speight.

Bible Club

Morning devotions, as well as occasional guest speakers provided by the members of the Bible Club, provide an opportunity for spiritual growth for members of the club.

Henry Hoell, Treasurer; David Nobles, President; Lula Hall, Vice-President; Bert Stancill, Secretary.

Devotional materials are furnished for morning inspiration at the daily meetings.

Tau Staff - Business

First row, left to right: Ginger Melton, Pat Gurganus, Sue Allen, Jane Hunsucker, Joanne Smith. *Second row:* Margaret Huneycutt, Dorothy Hall. *Third row:* Ed Peaden, Mike Martin, Kathryn Winchester, Peter Hunt, Louis Jones.

PETER HUNT
KATHRYN WINCHESTER
Tau Co-Business Managers

"Well, what's gone wrong now?"

Tau Staff - Editorial

"Y'all think!"

EMILY STANCILL AND JEAN CRAWFORD
Co-Editors

Seated, left to right: Jean Trahey, Carole McGowan, Marie Gibbs, Virginia LeConte. *Standing, left to right:* Roy Carawan, Donna Day Bissette, Emily Stancill, Jean Crawford, Danny Smith.

Glee Club

MRS. BEECH,
Director

Eileen Garris, Nancy Tribley, Carolyn Allen, Judy Gardner, Shirley Johnston, Donna Gammon, Lane Ferris, Joe Smith, Sammy Watson, Janie Hardee, Betty Carr, Lois Buck, Janet Scott, Brenda Thigpen, Portia Salter, Ann Williams. *Second row:* Gloria Manning, Phyllis Clark, Norma Heath, Anne Angle, Margaret Honeycutt, Gene Adams, Bobby Hardee, Jo Herring, Jan Coward, Ann Vainwright, Gwen McLamb, Nancy Forrest, Nancy Harrington, Donna Cain, Arlene Harrington, Mrs. Beech. *Third row:* Jane Joyner, Martha Hoot, Ann Guise, Jane Brown, Charles Dickens, Mike Posey, Bernard Willis, Roger Hardee, Paula Pollard, Olivia Bland, Betty Simmons, Grace Ewell, Frances Harvey, Anna White, Geraldine Creech. *Fourth row:* Sue Ann Proctor, Ann Nichols, Patsy Tripp, Pat Carter, Donna Whitley, Susan Laughter, Sara Webb, Ed Peaden, Sue Carroll, Ann Buchanan,

"Since when did you have to be sitting on top of the piano to sing?"

"The sound of music . . . "

entertains

BRENDA THIGPEN,
Accompanist

Mary Jo Ryan, Ellen Fuller, Louise Bowen, Sandra Vincent, Melanie Hatem, Janice Waters. *Fifth row:* Barbara Berryman, Betty Johnson, Sena Taylor, David Cobb, Henry Hoell, Jimmy Dail, Roger Allen, Myra Horton, Anna Overton, Peggy Harrell, Shirley Hodges, Martha Henderson, Carolyn Harrington Barbara Baker. *Sixth row:* Betty Crawford, Brenda Calhoun, Peggy Davenport, Esther Johnson, Rebecca Parks, Carole McGowan, Joanne Crawford, Marvin Buck, Judy Webb, Sandra Roberts, Dorothy Sullivan, Ann Pollard, Carolyn Barber, Huldah Johnson, Patsy Howell, Linda Little. *Seventh row:* Myrtie Moon Bilbro, Sally Willis, Julie Dodson, Jean Trahey, Alice Cannon, Ruth Clark, Annette Stokes, Kenneth Wilson, Nancy Smith, Judi Batchelor, Linda Ferris, Ethel Coker, Carolyn Jo Harris, Carolyn Allen, Barbara Allen, Margaret Rumbley, Joyce Reagan, Carolyn Roebuck.

"Quiet after the storm."

"Sing us a song, Jan."

Junius H. Rose

MR. JAMES E. RODGERS

First row: Virginia LeConte, Pat Carter, Martha Henderson, Priscilla Leggett, Scott Smiley. *Second row:* Jan Coward, David Boyd, Wanda Smith, John Bowden, James Tyndall, Harry Kelly, Marvin Buck, Linda Ferris, David Nobles, David Mosier. *Third row:* John Lansche, Lane Ferris, Dennis Eagan, Barley Phillips, Chris Heller, James Trotman, Johnny Collins, Billy Edward, Robert Moore, Joe Bryant, James Holt, Richard Paul, Steve Humbert, J. G. Proctor. *Fourth row:*

Left to right: J. B. Surles, Treasurer; Jayne Willis, Secretary; Steve Humbert, President; David Boyd, Vice-President.

The Band Council helps keep the band members in line and discusses business matters.

High School Band

Jayne Willis, Judy Batchelor, Tom Campbell, Kay Worthington, Kay Berry, Jimmy Buck, Rebecca Parks, Billy Davis, Jeannette Runquist, Tommy Brown, Bobby Hardee, J. B. Surles, Ned Cain, Willard Jackson, Bill Greene, Denny Hardee, Phil Sheppard, Bruce Whitaker. *Fifth row:* Mr. Rodgers, Gene Hemby, Svend Plum, Jimmy Bishop, Mac MacKenzie, Doug Johnston, Donald Pierce, Bobby Helwig, Jimmy Little, Ed Peaden.

SCOTT SMILEY,
Drum-Major

The band in perfect marching time.

"Play, boys."

Majorettes

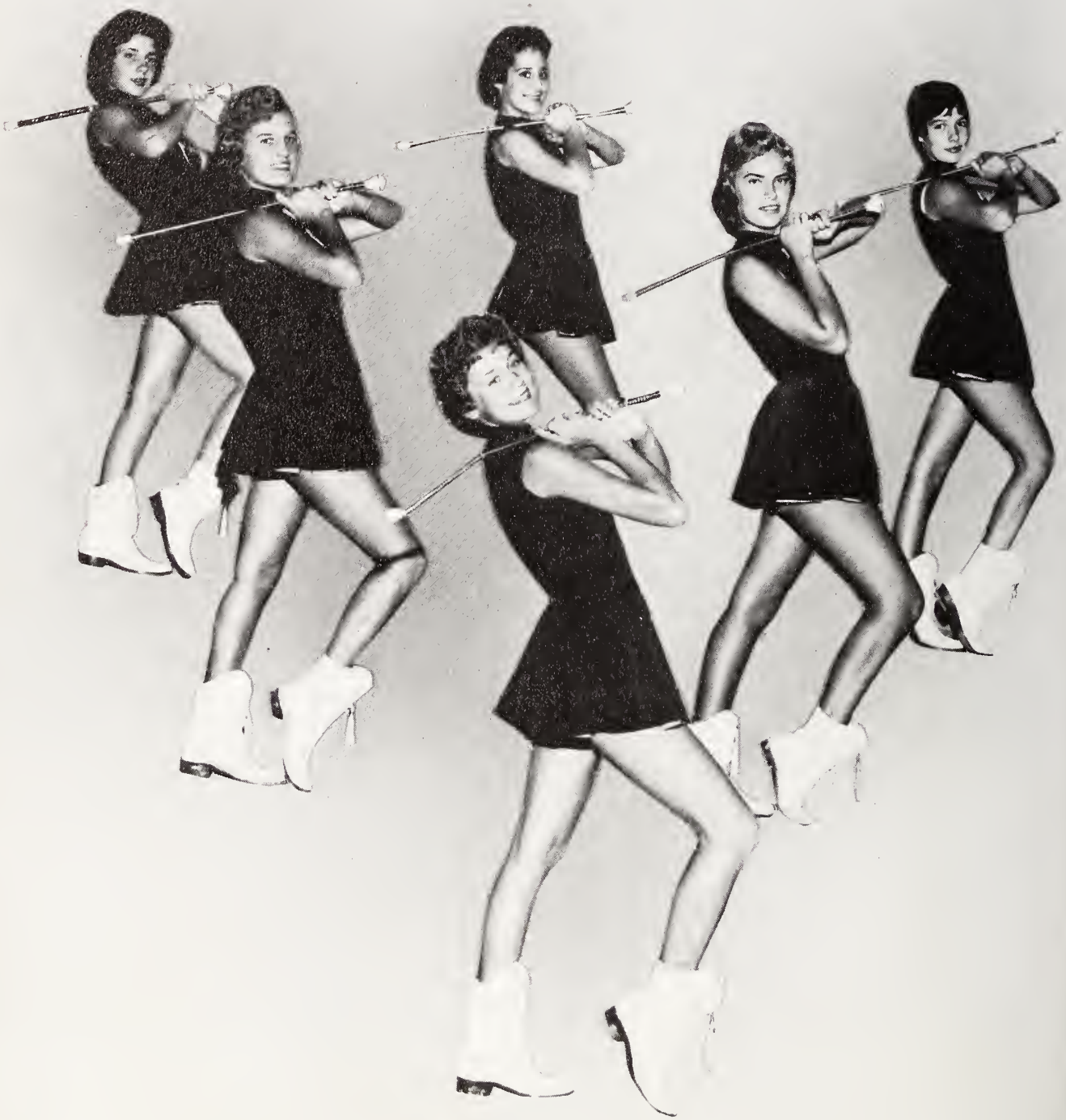

Mary Goodwin, Chief: *Second row, left to right:* Judy Tucker, Alice Mae Cannon. *Third row, left to right:* Ann Beseau, Sally Willis, Ann Hardee Joyner.

in action

MARY GOODWIN,
Chief

SALLY WILLIS

ANN HARDEE JOYNER

ANN BESEAU

ALICE MAE CANNON

JUDY TUCKER

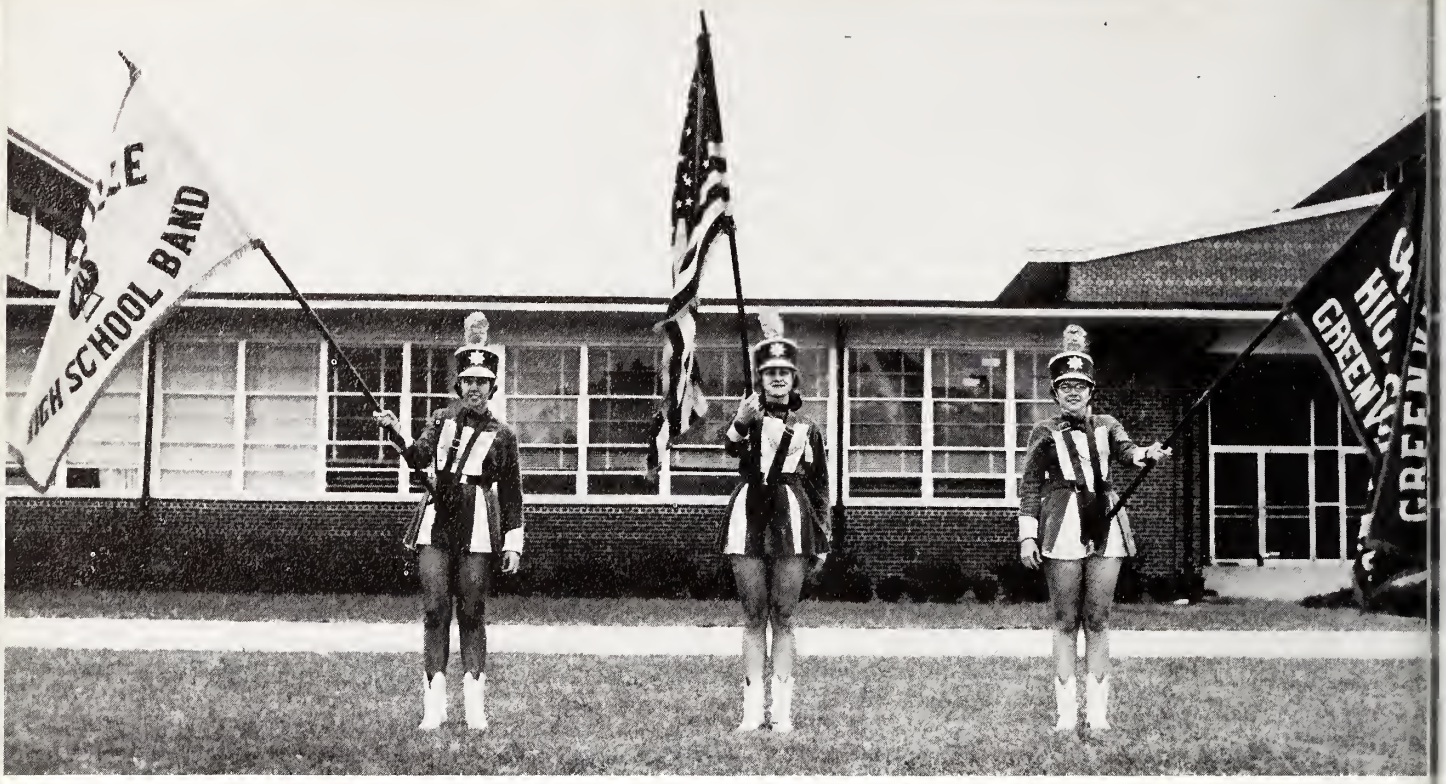

Flagbearers

Della Raye Dail, Ann Rouse, Patsy Howell

Distributive Education Class

First row, left to right: C. J. Harris, Jimmy Smith, Judy Moore, Billy Tripp, Shelton Brown, Henry Hagan. *Second row:* Nola Bonner, Margaret Congleton, Ann Carawan, Jimmy Roebuck, Charles Gray, Jack Cox, David Andrews, Henry Waters. *Third row:* Mr. Howell, Ronnie Presser, Roy Adams, Jimmy Davenport, Redden Jones.

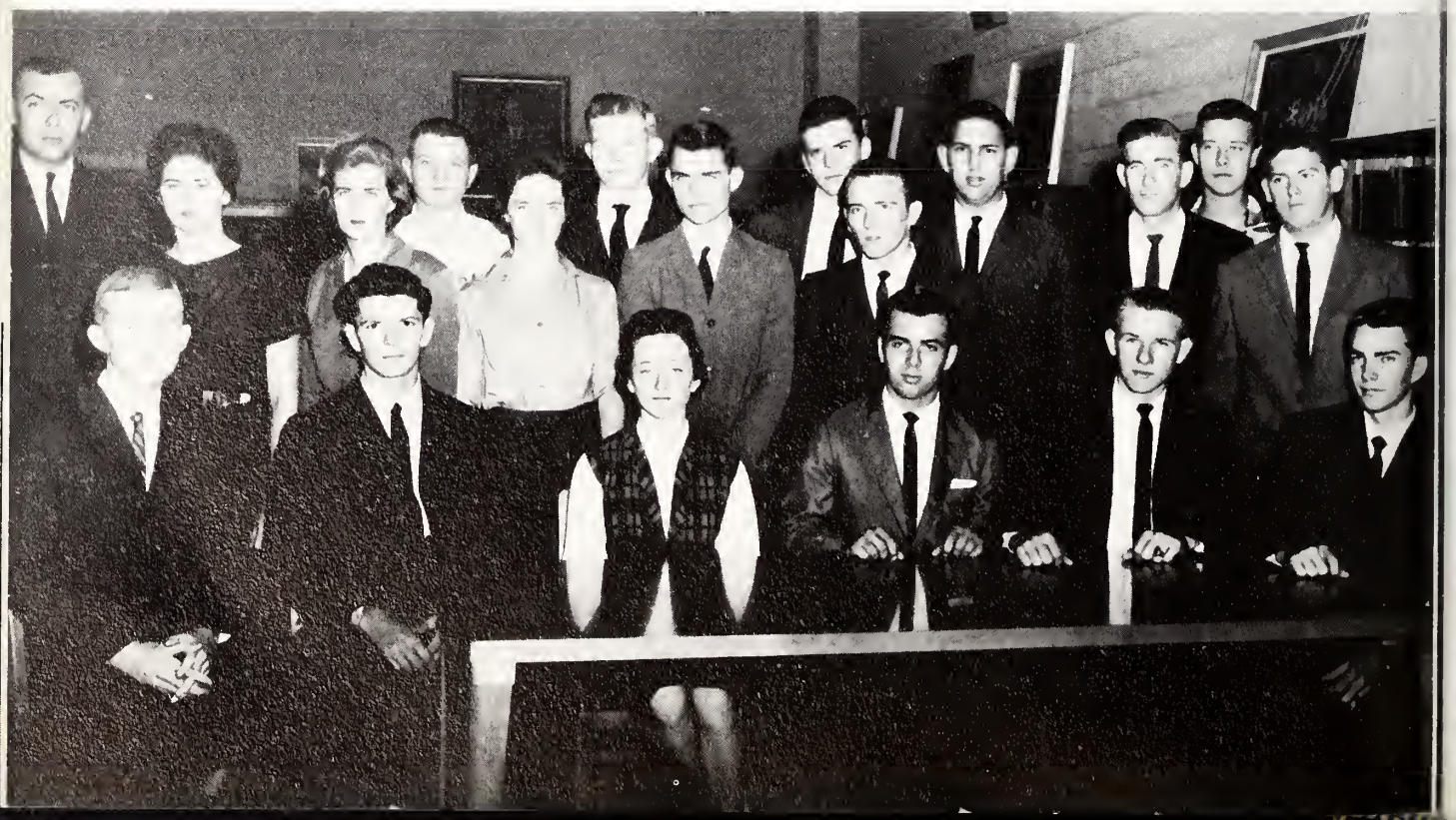

Picture Sponsors

The *TAU* staff is grateful to the following businesses in Greenville who sponsored pictures of various clubs and organizations. Without their financial assistance, the publication of this annual would not have been possible. The following firms and civic clubs of Greenville sponsored pictures in the 1961 *TAU*.

National Honor Society	QUALITY OIL COMPANY
National Forensic League	LIONS CLUB
Library Club	A. B. ELLINGTON AND CO. (Elva P. Smiley) PEPSI COLA BOTTLING CO.
Future Teachers of America	BILBRO WHOLESALE CO. STEINBECK'S COZART'S SUPERMARKET COX FLORAL SERVICE JEFFERSON FLORIST AND NURSERY GREENVILLE FLORAL CO. TYSON'S FLOWER SHOP
Varsity Cheerleaders	PEPSI COLA BOTTLING CO. GARRIS EVANS LUMBER CO. STATE BANK AND TRUST CO. BRODY'S BLOUNT HARVEY'S BELK TYLER'S
Junior Varsity Cheerleaders	PEPSI COLA BOTTLING CO.
the green lights	*the daily reflector*
Senior F.H.A.	CLIFF'S OYSTER BAR VAN'S HARDWARE
Phantomettes	SULLIVAN OIL COMPANY HOOKER AND BUCHANAN INSURANCE COMPANY
Future Nurses Club	COZART'S SUPERMARKET LARRY'S SHOE STORE MERCER GLASS SHOP VAN DYKE FURNITURE CO.
Junior F.H.A.	PITT HARDWARE COMPANY GREENVILLE PACKING CO. ROSES 5-10-25¢ STORE MERLE NORMAN COSMETIC STUDIOS
Majorettes	WORSLEY'S SHOE STORE FRIENDLY BEAUTY SHOP
Marshals	BISSETTE'S DRUG STORE
Radio Club	TELEVISION STATION WNCT PHELP'S RADIO AND T.V. REPAIR SERVICE
Glee Club	BUCK SUPPLY COMPANY
Flag Bearers	CANNON'S WAREHOUSE

Dorothy Sullivan, Head Phantomette. *From the middle of the G Around:* Carolyn Allen, Judy Thigpen, Lynda Hunning, Judy Page, Linda Harris, Barbara Allen, Donna Cain, Julie Dodson, Myra Hathaway, Jean Trahey, Ann Carol Guise, Eileen Garris, Joy Morrill, Joan Briley, Kay Worthington, Anne Daniel, Ann Buchanan, Jane McGlohon, Patricia Worthington, Susan Laughter, Donna Gammon, Sherby Everett, Doris Phillips, Lona Presser, Gayle Hunning.

Phantomettes

Dorothy Sullivan

"One, two, three-up".

The letters on the marquee of a theater frequently portray a coming attraction at the theater. This local theater symbolizes the coming Feature Section in our Annual.

Features

Three girls and three boys were

MARIE GIBBS AND LOUIS JONES

chosen by a faculty committee as

BEN WHITE AND JEAN CRAWFORD

the outstanding seniors of 1961

BILL WADE AND MYRTIE MOON BILBRO

Best All Round

MYRTIE MOON BILBRO AND BILL WADE

Most Likely to Succeed

BEN WHITE AND JEAN CRAWFORD

Most Dependable

GINGER MELTON AND CHAPPY BRADNER

Friendliest

MELINDA COLEMAN

AND PHIL COLEMAN

Most Popular

JANICE BENTLEY
AND LESTER BROWN

Best Looking

JO HERRING AND JACK BARNHILL

Best Dressed

ITA GRIFFITH AND J. B. SURLES

Best Dancers

DONNA KAY CAIN AND JIMMY ROBARDS

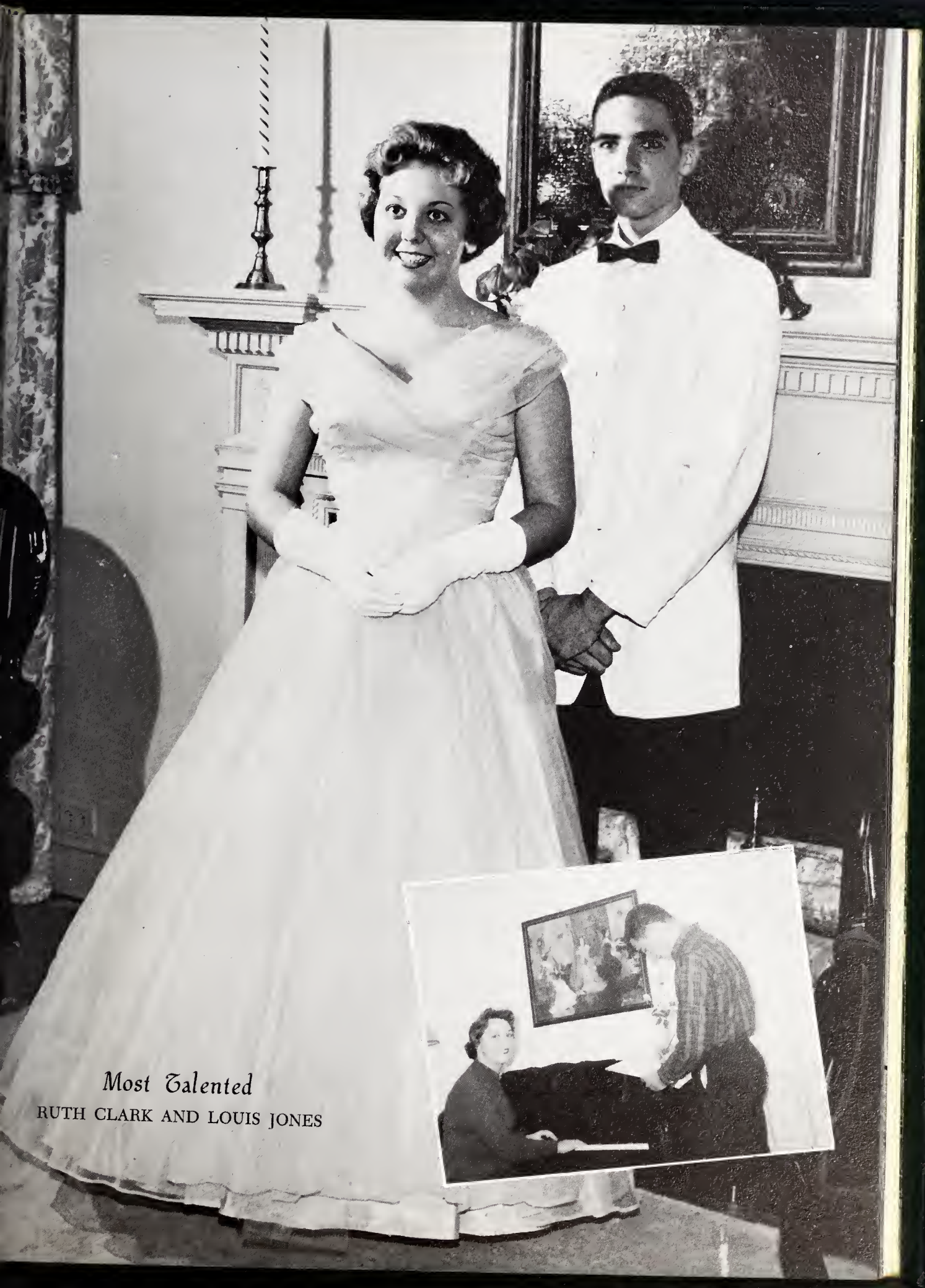

Most Talented

RUTH CLARK AND LOUIS JONES

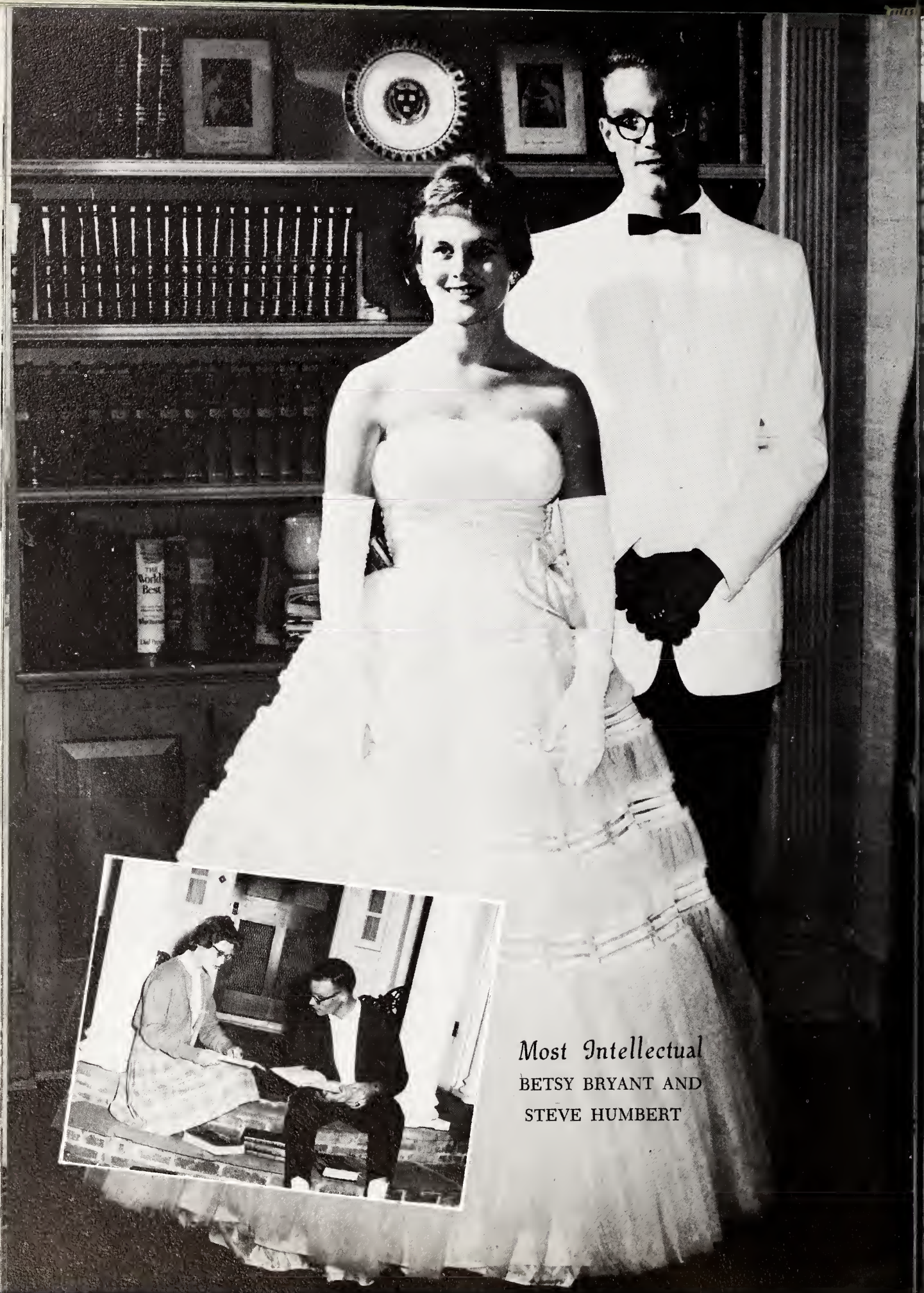

Most Intellectual

BETSY BRYANT AND
STEVE HUMBERT

Most Athletic

BETTY CARAWAN AND
LANNEY PETERSEN

Wittiest

MARGARET BECK AND EMMETT KOONCE

Most Sincere

MANCHESTER AND GARRIS EVANS

Marshals

Left to right: Kathryn Winchester, Steve Humbert, Marie Gibbs, Ruth Clark, Ben White, Co-Chief, Donna Day Bissette, Sara Webb, Jean Crawford, Melinda Coleman, Co-Chief, Craig Worthington, Betsy Bryant.

Homecoming Court

Standing left to right

Miss Junior ..... LINDA DAVENPORT
Miss Freshman ..... LOUISE WALTERS
Miss Sophomore ..... GRACE EWELL

omecoming Queen

MISS SARA COLLIER WEBB

MYRTIE MOON BILBRO
Miss Quarterback
Sponsoring Erskine Duff

ANN HUNT
Miss Quarterback
Sponsoring Billy Neal James

ROSS CLARK
Miss Left Halfback
Sponsoring Alan McArthur

JUDY TUCKER
Miss Right Halfback
Sponsoring John Adams

JEAN CRAWFORD
Miss Center
Sponsoring Bill Wade

DONNA DAY BISSETTE
Miss Fullback
Sponsoring Wayne Summrell

MARY GOODWIN
Miss Left Halfback
Sponsoring Jimmy Jenkins

BRENDA BOWDEN
Miss Right Halfback
Sponsoring Burney Morris

DOROTHY SULLIVAN
Miss Left Guard
Sponsoring Don Joyner

PHYLLIS CLARK
Miss Right Guard
Sponsoring Russell Fields

DIANA HODGES
Miss Left Tackle
Sponsoring Ed Hooks

JANICE BENTLEY
Miss Right Tackle
Sponsoring Larry Roberts

JAYNE WILLIS
Miss Left End
Sponsoring Layne Jorgensen

ALICE CANNON
Miss Right End
Sponsoring Skip Wright

ANN HARDEE JOYNER
Miss Left Guard
Sponsoring George Van Nortwick

JO HERRING
Miss Right Guard
Sponsoring Dallas Clark

JUDY PAGE
Miss Left Halfback
Sponsoring Kroghie Andresen

ANN CAROL GUISE
Miss Right Tackle
Sponsoring Ronnie Williams

Phillips
7
HILLIPS 11 WILL KEEP THE
ACKETS BEHIND
UP TO BE
PHANTOM
CHEER
FUTURE HOMEMAKERS
OF
AMERICA
BEAT EM

MISS MARGARET BECK AND MR. SHELTON BROWN

Mr. and Miss School Spirit

Many brightly filled display windows are seen when one walks along Evans Street, the main street of Greenville. Neon signs and lettered fronts are to be seen in every direction. The merchants and businessmen of Greenville believe in good advertising; so thus, Evans Street symbolizes the following Advertising Section.

Advertisements

Lots of luck to a very sweet girl. Be good this summer and don't do anything I wouldn't.
Best wishes, Donna Lee

Congratulations Seniors

Greenville Elk's Club

PEPSI COLA BOTTLING COMPANY

Greenville, North Carolina

R. R. Forrest Roofing Co.

Roofing and Sheet Metal Contractors

Dial PL 2-5068

310 Boyd Avenue

Greenville, North Carolina

D. G. NICHOLS AGENCY

Real Estate—Insurance
Dial PL 2-4012
Greenville, N. C.

Congratulations Seniors

DOT & JEAN'S RED & WHITE SUPERMARKET

1206 N. Greene St.
Greenville, N. C.

Herff - Jones Co.

Manufacturing

Jewelers & Stationers
Allen Barbee

1401-1429 N. Capitol Ave.

Indianapolis 7, Ind.
Spring Hope, N.C.

Phone

Office GR 8-3001

Residence GR 8-3206

By Invitation Member

Emblem of
Business Character
RICE LEADERS
OF THE WORLD
ASSOCIATION
Represents High Standing in
Name · Product · Policy

Compliments of

SOUTHEASTERN ADJUSTMENT CO.

Troy Dodson, Mgr.

Greenville, N. C.

PHOTO ARTS STUDIO

Portrait—Commercial

Black and White

or

Natural Color

Greenville, N. C.

Congratulations Seniors

PITT THEATER

Greenville, N. C.

RICKS SERVICE CENTER

Cor. 9th & Evans Sts.

Dial PL 2-4342

Greenville, N. C.

Compliments of

BOYD'S GROCERY

Fine Foods

1101 Evans Street

Greenville, N. C.

Compliments of

COASTAL REFRIGERATION

Greenville, N. C.

Quality means so much

Greenville, N. C.

Congratulations

from

GENERAL INSURANCE COMPANY

Greenville, N. C.

Compliments of

HOWARD ALLEN'S

SINCLAIR SERVICE STATION

Greenville, N. C.

Compliments of

FLEMING'S PURE OIL

SERVICE STATION

Greenville, N. C.

C. H. Edwards

HARDWARE HOUSE

Complete Line of Sporting Goods

25% Discount to *All* Students

Corner 9th St. and Dickinson Ave.

Greenville, N. C.

BODKIN MUSIC CO.

New and Reconditioned Pianos
Complete Record
and
Hi-Fi Department
207 E. Fifth St.
Greenville, N. C.

WAYNE'S QUICK LUNCH

E. Fifth Street

Greenville, N. C.

Congratulations

Seniors

Compliments of

SAAD'S SHOE SHOP

113 Grande Avenue

Greenville, N. C.

Home Savings

and

Loan Association

Put Your Money Where

It's Safe and Profitable

405 Evans Street

Greenville, N. C.

Serving Pitt County

Since 1906

Compliments of

BEST JEWELRY COMPANY

Eastern Carolina's

Leading Jewelers

Greenville, N. C.

We Invite *You* To

STOKES and HUDSON BARBER SHOP

200 East Fifth Street

Greenville, N. C.

VARSITY GULF STATION

DONALD PRESSER

PL 2-4376 1007 E. 5th St.

Greenville, North Carolina

TAFF OFFICE EQUIPMENT CO.

SCHOOL SUPPLIES

REMINGTON TYPEWRITERS

Greenville, N. C.

Compliments of

WORSLEY'S FINE SHOES

116 East Fifth Street
Greenville, N. C.

PAGE-BARBER INSURANCE AGENCY

Insurance and Real Estate
904 Dickinson Avenue
Greenville, N. C.

Compliments of

CARAWAN OIL COMPANY

ESSO PRODUCTS
Greenville, N. C.

Compliments of

Jackson's Shoe Store

400 Evans Street

Greenville, North Carolina

Nationwide Mutual Insurance Company

Auto — Life
Fire — Hospitilization
Pitt F.C.X. Building
Greenville, N. C.
PL 2-5019 PL 8-2378

Compliments of

General Heating and Air Conditioning Co.

Your Lennox and
Chrysler Air-temp Dealer
Greenville, N. C.

Compliments of

KENLAND MOTEL

Highways 11-13-43 South
Greenville, N. C.

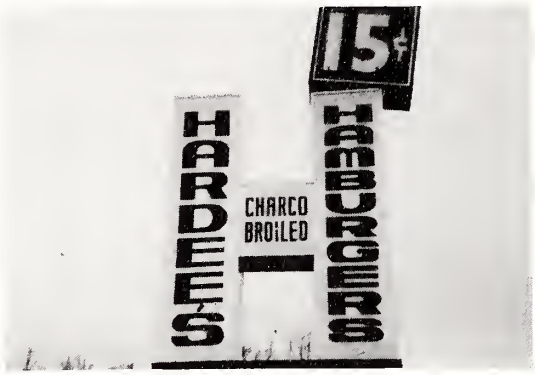

Hardee's Hamburgers

14th Street, Near the

College

Greenville, North Carolina

Compliments of

Silo Restaurant

Greenville, North Carolina

Patsy
It's been fun [illegible]

Willard and Webb

YOUR INSURANCE BROKERS

Greenville, North Carolina

Congratulations Seniors

Blount Fertilizer

Greenville, North Carolina

Best Wishes to the Class of '61

Leon Moore, Jr.
Atlantic Oil Co.

Greenville, North Carolina

Compliments of

Carolina Dairy Products, Inc.

Greenville, North Carolina

Compliments
of
THE ELECTRIC MOTOR SHOP
400 Boyd Avenue
Greenville, North Carolina

Compliments of
ETNA SERVICE STATION
NUMBER 1
Corner Charles and 14th St.
Ray Forrest, Owner
Greenville, North Carolina

PITT FEEDS, INC.
Purina Chows Check-R-Mix
Feed & Grain
Phone PL 2-4773
Greenville, North Carolina

Congratulations!
INDEPENDENT MARKET
801 Dickinson Avenue
Greenville, North Carolina

Compliments
of
Pitt County Automobile Dealers
ASSOCIATION

WOODSIDE ANTIQUES
Farmville Highway
Mrs. Leota J. Tyson
Mrs. Lucy J. Allen
Owners and Operators

Compliments of
IVEY COWARD CO., INC.
Complete Termite & Pest
Control Service
Phone PL 2-3996
Greenville, North Carolina

In Greenville
its

MUSIC ARTS

Phone PL 8-2530
for
Everything in Music

NATIVE MARKET

Norman H. Pollard
Proprietor
NATIVE MEATS and GROCERIES
PL 8-1422
Greenville, N. C.

Sam Pollard
Plumbing Co.

"Service with a Smile"

202 East Third Street

Greenville, N. C.

RESPESS BROTHERS BARBECUE

North Greene Street
Greenville, N. C.
Barbecue, Steaks, Chicken
"We Serve Parties Anywhere"

WILSON'S GROCERY

Meats and Produce

New Bern Highway

PL 8-1366

Greenville, N. C.

FRED WEBB, INC.

"Grain Merchants"

North Greene Street

PL 8-2141

Greenville, N. C.

Congratulations
Seniors

ALLEN'S TEXACO STATION

213 Evans Street
Greenville, N. C.

Compliments of

CAROLINA

DRY CLEANERS

Greenville, N. C.

Compliments of

COZART'S AUTO

SUPPLY COMPANY

Greenville, N. C.

MARIE'S SCHOOL OF DANCE

Greenville, N. C.

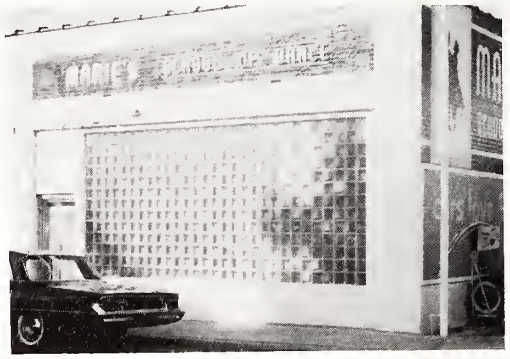

JOHN'S FLOWERS

John and Mildred Cousey

"Say it with flowers"

503 East Third Street

PL 2-3311

Greenville, N. C.

GENERAL SALES

COMPANY

WHOLESALE

Paper Products

Candies — Drugs

Cigars — Groceries

Greenville, North Carolina

CLARENCE WATERS

Auto Service Store

Gas—Parts—Fuel Oil

North Greene Street

PL 2-4229

Greenville, North Carolina

"We need your head in our business"

PROCTOR HOTEL

BARBER SHOP

G. A. Brown, Manager

Greenville, N. C.

VAN'S HARDWARE

Owned & Operated by
L. E. Everett
General Hardware
1300 North Greene Street
Greenville, N. C.

QUALITY OIL COMPANY

SHELL PRODUCTS

Greenville, North Carolina

RIGGS HOUSE RESTAURANT

Open 24 Hours a Day

Greenville, N. C.

Compliments of

STELEN'S

Greenville, N. C.

Moore's Gulf Station

Dickinson Avenue & Washington Streets

Greenville, North Carolina

Compliments of

BUNCH'S SHOE SERVICE

Greenville, N. C.

LAUTARES BROTHERS

Registered Jewelers

American Gem Society

Greenville, N. C.

Eastern Optical Company

Complete Optical Service

Including

Eye Glasses—Contact Lenses

RX Sunglasses—Artificial Eyes

Phone WH 6-2397

Box 832

Washington, N. C.

Compliments of

COLLINS-PRIDMORE

Greenville, N. C.

Congratulations

GREENVILLE EQUIPMENT CO.

1900 Dickinson Ave.

Congratulations Seniors

from

CITY LAUNDERETTE

Greenville, N. C.

Compliments of

JAMES W. BREWER

WGTC

RADIO

1590 On Your Dial

Greenville, N. C.

AVERY'S GULF STATION

FOR

COMPLETE AUTO SERVICE

PL 8-2350

Dickinson Ave. & Maxwell St.

Greenville, N. C.

Compliments of

PITT HARDWARE

ALLEN IMPLEMENT CO.

SALES AND SERVICE

West End Circle

PL 2-3090

Greenville, N. C.

Hooker and Buchanan Inc.

Insurance

and

Real Estate

Greenville, North Carolina

Compliments of

HOME FURNITURE STORE

Greenville, N. C.

GREENVILLE PARTS & METAL CO.

Scrap dealer—Used auto parts

PL 8-1534

Greenville, North Carolina

Bennett's Insurance Agency

Complete Insuranee Service

PL 8-1444

1312 Diekinson Ave.

Greenville, North Carolina

Best Wishes to The Class of 1961

W. L. ALLEN

Distributor Gulf Oil Produets

Greenville, N. C.

Compliments of

S. G. WILKERSON & SONS FUNERAL HOME

701 Evans Street

AMBULANCE SERVICE

Greenville, N. C.

HILL HORNE STUDIO

Susan Horne, Operator

For the Best in Pictures

1105 West Fourth Street

Phone PL 2-3509

Greenville, N. C.

BOYD'S GROCERY

1101 Evans Street

Groceries, Meats, Vegetables

Greenville, N. C.

CONCRETE PRODUCTS COMPANY

Concrete Blocks — Sand
Cement — Rock
Gravel
PL 2-4000
Greenville, N. C.

Compliments of

SHERWIN-WILLIAMS PAINTS & COLOR CENTER

Greenville, N. C.

H. L. HODGES AND COMPANY, INC.

Garden Supplies—Hardware—Paints
Phone PL 2-4156
Greenville, N. C.

V. A. Merrit and Sons

General Electric
Appliances
Greenville, N. C.

LE ANNE BEAUTY SHOP

COMPLETE BEAUTY SERVICE
Greenville, N. C.

EDWARDS' AUTO SUPPLY

WHOLESALE AUTOMOBILE
PARTS AND EQUIPMENT
PL 8-2191 or PL 8-2193
Greenville, N. C.

MEADOWBROOK DRIVE-IN THEATER

Greenville's Family Showplace
BRING THE FAMILY

CHANNEL 9

Affiliated with CBS and ABC Networks

Greenville, North Carolina

CRAWFORD'S

AMOCO SERVICE

Chestnut & Boyd

Phone PL 2-4623

Greenville, N. C.

E. FRANK HOUSE

INSURANCE AGENCY

Memorial Drive

P.O. Box 386

Greenville, N. C.

EVANS STREET

GROCERY

Meats—Groceries—Vegetables

1321 Evans Street

Phone PL 2-2075

Greenville, N. C.

Compliments of

COLONIAL HEIGHTS

SUPERMARKET

East Tenth Street, Ext.

PL 2-3173

Greenville, N. C.

STEINMEYER-RAMSAUR

TILE CONTRACTORS

Ceramic—Quarry—Marble

P.O. Box 347 PL 2-5574

Greenville, N. C.

GARRIS GROCERY

COMPANY

"Known for Top Quality

Western Steaks"

East Fifth & Cotanche Streets

Free Delivery PL 2-3168

Greenville, N. C.

Compliments of

Royal Crown

Cola

Bottling Co.

Greenville, N. C.

Compliments of

COREY REALTY CO.

FOR

"Clean Deals in Dirt"

and

COREY INS. AGENCY

313 Evans Street

Congratulations

Seniors

PHELPS RADIO & T.V.

SALES & SERVICE

Greenville, N. C.

J. G. Clark, Marketeer

Sinclair Products

2010 Dickinson Avenue

PL 2-2341

Greenville, N. C.

TOBACCO SELLS HIGHER

AT THE

Farmers

Warehouse in Greenville

Dial PL 2-4592

2105 Baskets

Every Day

State Theater

Discount to All Students

Greenville, N. C.

Compliments of

RAMONA'S SCHOOL

OF DANCE

Greenville, N. C.

PITT F.C.X. SERVICE

Feed—Seed—Fertilizer

Farm Supplies

and

Electrical Supplies

Greenville, N. C.

Greenville Fertilizer Company, Inc.

Fertilizers and Chemicals

ROYSTER

Field Tested Fertilizers

Phone PL 2-2194

Greenville, N. C.

HOWARD KING ELECTRIC COMPANY

Ayden Highway

PL 2-6330

Compliments of

White's Stores

Greenville, N. C.

Sell Your Tobacco

In

Greenville

"Best Tobacco Market

In The State"

EDWARDS ESSO SERVICENTER

"For Prompt and Courteous Service"

1101 East Fifth Street

Across from College

PL 2-5646

Greenville, N. C.

KITE'S BROTHERS

ATLANTIC SERVICE

Used Cars

Minor Repairs

Greasing — Washing

Gas & Oil

Greenville, N. C.

Ormond Wholesale Co.

PL 2-3112

P.O. Box 98

Greenville, N. C.

White Goose Flour

Stokley Canned Goods

Compliments of

First Federal Savings and Loan Assoc.

Greenville, N. C.

North Side Lumber Co.

Mill Work

Rough & Dressed Lumber

Building Materials

Dial PL 2-3181

Greenville, N. C.

Hey Gang

Meet Your

Dates and Eat

at the

Cinderella Restaurant and Drive - In Grill

Greenville, N. C.

Offset Printing Co.

Commercial Printing

Photography

Art Work

PL 2-7245

201 W. 9th Street

Greenville, N. C.

Appliance Mart Inc.

Compliments of

Kelvinator—Sylvania—Duotherm

Your Kelvinator Headquarters

in Greenville

Dunn Building Supply Co., Inc.

Lumber—Hardware—Building Materials

Ready Mix Concrete

Memorial Drive PL 8-2138 PL 8-2137

Greenville, North Carolina

Sell Tobacco at

New Carolina Warehouse

H. Lee Paramore

Laddie Avery

Greenville, N. C.

Wiley Tripp

John S. King

Distributor

Greenville, N. C.

PURE

Pure Oil Products

Garner - Wynne - Manning, Inc.

Wholesale Distributors

Greenville, N. C.

Phone PL 8-1189 Memorial Ave.

Garris - Evans Lumber Co., Inc.

301 Ridgeway Drive

Greenville, N. C.

Askew's Food Town

Fresh Meat, Fancy Groceries

Greenville, North Carolina

Congratulations

Graduates

Greenville Golf Range

Ayden Highway

FARROW AUTO BODY WORKS

Complete Wreck Rebuilding

105 Ione Street

Greenville, N. C.

RAYNOR & FORBES WAREHOUSE

Top Dollar Sales

Top Service

Greenville, N. C.

Compliments of

E. M. Gibbs Insurance and Real Estate Agency

PL 8-1450

Greenville, N. C.

Compliments of

BUCK SUPPLY CO.

Wholesale Plumbing

and

Heating Supplies

Greenville, N. C.

Compliments of

Person - Garrett Company

Greenville, North Carolina

Compliments of

Keel's Warehouse

Ashley Wynne

Pete Sermons

Floyd McGowan

Greenville, N. C.

Glad you made it!

CLARK'S COAL

105 Atlantic Avenue

Greenville, North Carolina

Compliments of

Union Bus Station

Greenville, N. C.

Goodson & Flanagan, Inc.

Insurance of all Kinds

311 Evans Street

Phone PL 2-3712

Greenville, North Carolina

Compliments of

COLLEGE VIEW CLEANERS

Greenville, North Carolina

JANE'S SHOP

Apparel for

Boys—Girls—Preteens

Greenville, North Carolina

Manning's Drive-In

We Serve All Kinds of

Sandwiches & Dinners

PENTHOUSE PARTY

Greenville, N. C.

Congratulations Seniors

Cox Armature Works

2255 South Dickinson Ave.

Greenville, N. C.

THE Campus Corner

"Dedicated to
A Young Man's Taste"
Greenville, N. C.

Perkins Proctor

"The House of Name Brands"
Greenville, N. C.

Congratulations

Graduates!

Larry's Shoe Store

FIVE POINTS

Greenville, N. C.

Gastobac Company

Greenville, N. C.

"World's best tobacco curer"

Highway 11 South

Phone PL 2-7259

RESPESS-JAMES

"The Barbecue House"

Intersection

Ayden and Farmville Highways

Greenville, N. C.

Phone PL 2-4160

Patsy,
Best wishes in the future,
Jimmy Hicks

Roy's Barber Shop

Best Flat-top in Town

Greenville, N. C.

Hours

Mon.-Fri.	8:00-6:30
Sat.	8:00-8:00

J. Hicks Corey, Agency

Real Estate—Insurance

221 Dickinson Avenue

PL 2-2615

Greenville, N. C.

Compliments of

Grier Rental Agency

Rentals—Property Management

Located over

Chamber of Commerce

Greenville, N. C.

Phone PL 2-5700

Compliments of

College Court

Texaco Service

Greenville, N. C.

Congratulations

Graduates

SCOTT'S CLEANERS

Greenville, N. C.

Compliments of

HARRIS'S SUPER MARKET

Greenville, N. C.

Compliments of

Harris and Rogers Warehouse

Greenville, N. C.

Compliments of

Mrs. Morton's Bakery

and

Restaurant

Greenville, N. C.

Congratulations

Graduates

Colonial Heights Supermarket

High Quality—Low Prices

Greenville, N. C.

Coffman's
MENS WEAR

307 EVANS STREET
GREENVILLE, N. C.

To Serve You NOW,

And In The FUTURE . . .

***The* PLACE *to* BANK**
***in* GREENVILLE**

MEMBER FEDERAL DEPOSIT INSURANCE CORPORATION
MEMBER FEDERAL RESERVE SYSTEM

The Planters National Bank and Trust Company

Sealtest Dairy Products

BEN HARRISON—DISTRIBUTOR

PL 2-4700

McCrory McLellan Stores

Greenville, N. C.

Where All Family Needs

In Variety Are Complete

Compliments of

Fieldcrest Mills, Inc.

Karastan Spinning

Division

Greenville, N. C.

Electric and Acetylene Welding

HARDEE COX

1102 Clark Street

Greenville, N. C.

WACHOVIA
BANK AND TRUST COMPANY

Greenville, North Carolina

GREENVILLE TIRE MART, INC.

PLaza 2-3269

R. F. Sullivan, Mgr.

Greenville, N. C.

Cozart's
Super Market

Greenville, N. C.

Home of the Best Western Steaks

24 Hours A Day

It's

W O O W

1340

Music—News—Sports

Greenville
Chamber
of Commerce

Sullivan
Oil Company, Inc.

Phillips 66 Distributor

North Greene Street

PLaza 2-3918

Greenville, N. C.

Patsy,
Lots of luck to a very sweet person with you wherever you are as you time flies by.
Love,
Brenda P.

Don't take her that way, boys!

Congratulations

Graduates

New Deal Cleaners

Greenville, N. C.

Gosh, I'm strong!

LANCE INC.

Tasty Snacks

in

Cellophane Packs

Compliments of

Blount - Harvey

Department Store

Congratulations

GRADUATES

4th and Evans Streets

Greenville, N. C.

General Insurance

Agency Real Estate

A. B. Stallworth—John A. Messick

Phone PL 8-1183

Greenville, N. C.

INA'S
House of Flowers
GIFTS
Floral Artistry
Dial PLaza 2-5656
N. Memorial Dr. Ext.
Greenville, N. C.

Jack C. Gates
Representing
THE EQUITABLE LIFE
ASSURANCE SOCIETY
of the United States
Greenville, N. C

Compliments
of
A
Friend

CITIES SERVICE
Bell Coal
and
Oil Company
Gasoline—Kerosene
Fuel Oil—Coal
Greenville, N. C.

Compliments of
Greenville
Builders, Inc.
Building Supplies of All Kinds
307 Boyd Avenue
Greenville, N. C.

To a nice and sweet girl
Badger Johnson

Congratulations
Seniors

Forbes Transfer Co.

300 East 9th Street

PL 8-2268

Greenville, N. C.

N. E. Moore Pest Control Co.

Roaches—Rats—Mice—Silverfish
Moths and other Pests

Phone PL 2-6440
101 S. Elm St.
Greenville, N. C.

Congratulations Seniors

Taft Furniture Company

"Everything For The Home"
Your Philco Dealer
535 Dickinson Avenue
Greenville, North Carolina

Shop the

FOOD MART

1212 North Greene Street, Greenville, N. C.

Overton's Super Market

"We give S & H Green Stamps"

Greenville, N. C.

Greenville Association Of Allied Florist

COX FLORAL SERVICE

JEFFERSON FLORIST AND NURSERY

GREENVILLE FLORAL COMPANY

TYSON FLOWER SHOP

A B C Moving and Storage

West Tenth Street

Congratulations

Graduates

Hollowell's Drug Store

Greenville, N. C.

Patsy,
it sure has been nice with you riding the bus with me. Lots of luck in the future
Joice (Joy)
Rachel Martin

Compliments of

Hendrix - Barnhill Company

Greenville, North Carolina

Patsy: I sure need "martinizing"! I've enjoyed civics with you! See ya next year when we're softies. Best of luck,
Sandra Martin
"The horse"

For The Best In
Eyeglass Service

Ridgeway's
OPTICIANS, Inc.

Compliments of

Van Dyke Furniture Co.

Greenville, N. C.

Greenville, North Carolina

Compliments of

Ronnie's

Do-Nut Shop

Greenville, N. C.

Heilig - Meyers Company

Furniture and House Furnishings

117 E. 3rd Street

Greenville, North Carolina

Custodial Personnel

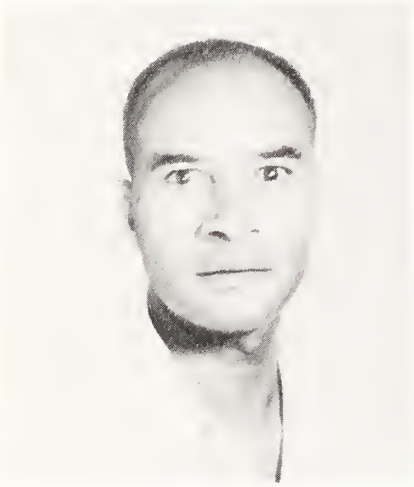

CURTIS SIMPSON

LAUNA BREWINGTON

Cafeteria Personnel

Velona Moore, Berlise Grice, Bernice James, Nana Gibbs, Novela Best

MRS. EVELYN STONE
Manager

And Finally

We, the staff of the 1961 *Tau*, along with the adviser, want to thank all of you—students, faculty, and administration for the splendid cooperation that you have given us. Also a word to those loyal students who remained many long hours after the bell had rung—Marie, Donna Day, Dorothy, Roy—a special thanks to you. May this book long remain a cherished possession.

G. S. McRorie

Jean Crawford

Emily Stancill

Peter Hunt

Kathryn Winchester

Photo Directory

FACULTY AND ADMINISTRATION

Aycock, Dr. E. B. 11
Baldwin, Mrs. Kemp 14
Beach, Mrs. Earl 20
Bell, Miss Laura 18
Bing, Mrs. Kenneth 18
Campbell, Mr. Hartwell 11
Carraway, Mrs. E. R. 18
Carroll, Mrs. Ellen 10
Dowd, Mr. O. E. 9
Dudley, Mrs. Frances 14
Eakes, Miss Mary 10
Farley, Miss Margaret 20
Farley, Mr. Roland 20
Gaylord, Mr. Louis 11
Greene, Miss Estelle 14
Gross, Mrs. Tennala A. 12
Hadley, Mrs. Herbert 11
Haskett, Miss Deanie B. 12
Howell, Mr. Neil T. 18
Jenkins, Mrs. J. T. 10
McRorie, Mr. George S. 12
Mims, Mrs. Elizabeth 14
Moye, Mrs. Robert 10
Mulder, Mrs. Robert 12
Nicholson, Mr. James 16
Phillips, Mr. R. G. 16
Pritchett, Mr. James 16
Rodgers, Mr. James E. 20
Rose, Mr. J. H. 8
Rush, Mrs. Louise 10
Smith, Miss Frances 14
Stauffer, Mrs. Patricia M. 20
Starling, Mr. R. B. 16
Stell, Mrs. W. J. 11
Taft, Mr. Joseph M. 11
Tripp, Mrs. Christine 16
Warren, Mr. Jerry 16
Welborn, Mrs. Odell 18
White, Mrs. Ben 14
Windley, Mr. Earl 20
Worsley, Mrs. Lucy 12

STUDENTS

Adams, Bertie '64 105
Adams, Gene '62 79
Adams, John '63 93
Adams, Kenneth '64 105
Adams, Roy '62 79
Aldridge, Billy '63 93
Aldridge, Pat '64 105
Aldred, Dorothy '64 105
Allen, Barbara '61 24
Allen, Carolyn '62 79
Allen, Carolyn '63 93
Allen, Jeff '64 105
Allen, Kenneth Dewey '64 105
Allen, Kenneth F. '64 105
Allen, Nancy '62 79
Allen, Roger '62 79
Allen, Sue '61 27
Allen, William '62 79
Alligood, Becky '63 93
Anderson, Edith Lois '62 79
Andresen, Kroghie '62 79
Andrews, David '61 27
Andrews, Sandra '62 79
Ange, Jean '63 93
Ange, Robert '64 105
Angle, Ann '63 93
Anthony, Pete '61 27
Arthur, Tom '62 79
Atkinson, Dick '62 79
Aycock, Gordon '62 79

Bailey, Shaaron '61 27
Bailey, Steven '63 93
Baker, Barbara '63 93
Baker, Fred '64 105
Barber, Carolyn '61 28
Barber, Clyn '61 28
Barlow, Carol '61 28
Barnhill, Jack '61 28
Basnight, Sara '63 93
Bass, Alvane '61 28
Batchelor, Judy '63 93
Beachman, Pat '64 105
Beck, Margaret '61 29
Behr, John '61 29
Bennett, Judy '63 93
Bennett, Sheron '63 93
Bentley, Janice '61 29
Bentley, Peggy '64 105
Berry, Kay '63 93
Berryman, Barbara '63 93
Beseau, Ann '62 79
Bielby, Gary '64 105
Bilbo, Myrtie Moon '61 27
Bishop, Jimmy '64 105
Bissette, Chuck '64 105
Bissette, Donna Day '61 29
Blackburn, Betty '61 30
Blackburn, Eva '61 30
Blackburn, Lynda '61 30
Bland, Glenda '64 105
Bland, Livia '63 93
Bloxam, Percy '63 93
Blythe, Jimmy '62 79
Bonner, Nola '61 30
Bostic, Sonny '62 79
Bowden, Brenda '62 79
Bowden, John '63 93
Bowen, Louise '62 79
Bowers, Stanley '62 79
Boyd, Charles '64 105
Boyd, Dave '61 30
Boyd, Patricia '64 105
Bradner, Chappy '61 30
Brewer, Lewis '63 93
Bright, Yvonne '62 79
Briley, Carol '62 79
Briley, David '64 105
Briley, Joan '63 93
Briley, Peggy '63 93
Bristow, Barbara '64 105
Brock, Rommie '64 105
Brooks, Barbara '62 80
Brown, Billy '64 105
Brown, Donald '64 105
Brown, Jane '64 105
Brown, Lester '61 31
Brown, Shelton '61 31
Brown, Tommy '63 93
Brown, Tommy '64 105
Brown, Wyatt '64 105
Bryan, Johnny '61 31
Bryan, Joe '64 105
Bryant, Betsy '61 31
Bryant, Margy '61 31
Buchanan, Anne '63 93
Buck, Donald '63 93
Buck, Jimmy '64 105
Buck, Linda '64 105
Buck, Lois '64 105
Buck, Marvin '62 80
Bullock, Dean '63 93
Burnette, Don '62 80
Bynum, Joanne '64 105
Bynum, John '61 32

Cade, Keith '62 80
Cahoon, Ricky '63 93
Cain, Donna Kay '61 32
Cain, Ned '64 105
Calhoun, Brenda '63 93
Campbell, Tom '63 93
Cannon, Alice '61 32
Cannon, Billy '64 105
Cannon, Carolyn '63 93
Cannon, Walter '63 93
Carawan, Ann '61 32
Carawan, Betty Ann '61 32
Carawan, Roy '61 32
Carpenter, Mike '64 105
Carr, Betty Lee '64 105
Carraway, Leafie '62 80
Carraway, Peggy '64 105
Carroll, Linda Sue '61 33
Carson, Frankie '64 106
Carter, David '64 106
Carter, Pat '63 94
Case, Carolyn '64 106
Cavendish, Mike '64 106
Christopher, Chris '64 106
Christopher, Lina '62 80
Churchill, Carolyn '62 80

Clark, Dallas	'61	33
Clark, Jeri Sue	'62	80
Clark, Phyllis	'64	106
Clark, Ross	'62	80
Clark, Ruth	'61	33
Cobb, David	'61	33
Coker, Ethel	'64	106
Coleman, Don	'62	80
Coleman, Melinda	'61	34
Coleman, Phil	'61	34
Collins, John	'64	106
Collins, Roger	'62	80
Coltraine, Dick	'63	94
Congleton, Margaret	'62	80
Conway, Joan	'64	106
Corbebtt, Ray	'62	80
Cosentine, Elizabeth	'63	94
Coughlan, Betsy	'63	94
Coward, Jan	'61	34
Cox, Brenda	'62	80
Cox, Jack	'61	34
Cox, Jerry	'64	106
Cox, Kenneth	'62	80
Cozart, Morris	'62	80
Cramer, Judy	'64	106
Crawford, Betty	'64	106
Crawford, Jean	'61	34
Crawford, Joanne	'64	106
Creech, Geraldine	'62	80
Dail, Della	'63	94
Dail, Jimmy	'63	94
Daniel, Anne	'63	94
Daniels, James	'62	80
Darden, George	'64	106
Devenport, Charles	'64	106
Davenport, Jimmy	'62	80
Davenport, Linda	'62	80
Davenport, Peggy	'64	106
Davis, Billy	'62	81
Davis, Mac	'63	94
Davis, Mike	'64	106
Davis, Nell	'61	35
Dickens, Charles	'63	94
Dickens, Pat	'64	106
Diket, Jeffrey	'63	94
Dixon, Faye	'63	94
Dixon, Jammie	'64	106
Dixon, Pete	'64	106
Dobbs, Linda	'63	94
Dodson, Julie	'61	35
Dodson, Lynn	'64	106
Duff, Erskine	'61	35
Duncan, Blake	'63	94
Duncan, Tom	'63	94
Dunn, Charles	'63	94
Dunn, Darla	'64	106
Dunn, Elaine	'62	81
Dunn, Larry	'63	94
Dupree, Myra	'64	106
Eagan, Dennis	'62	81
Eastwood, Norman	'64	106
Eatman, Jimmy	'62	81
Edmundson, Frank	'62	81
Edwards, Billy	'62	81
Edwards, Sylvia	'61	35
Elks, Bobby	'63	94
Elks, George	'63	94
Elks, Pamela	'63	94
Elks, Patricia	'61	35
Evans, Billy	'63	94
Evans, Donald	'64	106
Evans, Garris	'61	36
Evans, Ida Lynn	'64	106
Evans, Judy	'62	81
Evans, Paul	'64	106
Everett, Brenda	'62	81
Everett, Sherby	'63	94
Everett, Van	'64	106
Ewell, Grace	'63	94
Farrow, Carol	'61	36
Felton, Elbert	'62	81
Ferris, Lane	'63	94
Ferris, Linda	'63	94
Ficklin, Stuart	'62	81
Fields, Russell	'62	81
Flake, Mabeleen	'62	81
Flemming, Cliff	'63	94
Flynn, Johnny	'63	94
Foley, Jack	'63	94
Forbes, Bobby	'64	106
Forbes, Charles	'62	81
Forbes, Donna	'64	106
Forbes, Jimmy	'61	36
Forbes, Sandra	'63	94
Fordham, Dee	'62	81
Fornes, Bobby	'63	94
Fornes, Peggy	'64	106
Forrest, Nancy	'63	94
Franklin, Susan	'61	36
French, Jean	'64	106
Fuller, Ellen	'62	81
Gammon, Donna	'63	95
Gardner, Jerri	'62	81
Gardner, Judy	'62	81
Garris, Eileen	'63	95
Garris, Kay	'62	81
Gaskins, Jake	'63	95
Gaston, Joe	'62	81
Gibbs, Marie	'61	36
Gidley, Dale	'64	106
Gladson, Delores	'62	81
Godley, Kathy	'62	82
Goodwin, Mary	'62	82
Gordon, David	'64	106
Gray, Charles	'61	37
Gray, Freddy	'64	106
Gray, Joyce	'62	82
Green, Bill	'63	95
Greene, Margaret Ella	'61	37
Gregory, Carroll	'62	82
Griffin, Mary Frances	'62	82
Griffith, Rita	'61	37
Griffith, Rudolph	'64	107
Grubbs, Larue	'64	107
Guice, Gigi	'62	82
Guise, Ann	'63	95
Gurganus, Marcia	'63	95
Gurganus, Pat	'61	37
Hadden, Beth	'64	107
Haddock, Ann	'64	107
Hadley, Howard	'63	95
Hagans, Henry	'61	37
Haigwood, Tom	'64	107
Hall, Billy	'63	95
Hall, Dorothy	'61	38
Hall, Lula	'61	38
Hannaford, Hunter	'64	107
Harbin, Tommy	'62	82
Hardee, Bobby	'61	38
Hardee, Carolyn	'63	95
Hardee, Denny	'63	95
Hardee, Glenda	'61	38
Hardee, Marsha	'62	82
Hardee, Roger	'63	95
Hardy, Janie	'64	107
Harrell, Judy	'64	107
Harrell, Peggy Jean	'62	82
Harrell, Shirley	'62	82
Harrington, Arlene	'61	38
Harrington, Carolyn	'61	39
Harrington, Darrell		
Harrington, Eddie	'61	39
Harrington, Jackie	'63	95
Harrington, Nancy	'64	107
Harrington, Rayde	'63	35
Harrington, Ricky	'61	39
Harrington, Spencer	'62	82
Harrington, Warren	'64	107
Harris, C. J.	'61	38
Harris, Carolyn Jo	'63	95
Harris, Gloria	'63	95
Harris, Kenneth	'63	95
Harris, Linda	'61	39
Harris, Mac	'63	95
Harris, Paula	'63	95
Harris, Van	'64	107
Harvey, Frances	'63	95
Hatem, Melanie	'63	95
Hathaway, Mary	'63	95
Hathaway, Myra	'61	40
Heath, James	'64	107
Heath, Norma	'63	95
Heath, Shirley	'63	95
Heller, Chris	'62	82
Hellwig, Bobby	'64	107
Hemby, Donna	'64	107
Hemby, Gene	'63	95
Henderson, Martha	'63	95
Herring, Jo	'61	40
Hice, Dan	'64	107
Hjortsvang, Paul	'62	82
Hodges, Diana	'63	95
Hodges, Shirley	'62	82
Hodges, Sonny	'61	40
Hoell, Henry	'61	40
Holland, Clarence	'63	95
Hollowell, Linda	'64	107
Holmes, Keith	'64	107
Holt, Jim	'63	95
Honeycutt, Carolyn	'63	95
Huneycutt, Margaret	61	41
Hooks, Ed	'61	40
Hooks, Ray	'63	95
Hooper, Tracie	'62	82
Hoot, Martha	'63	96
Hoot, Melvin	'62	82
Horne, Joanne	'63	96
Horne, John	'64	107
Horne, Susan	'64	107
Horton, Myra	'62	82
Howell, Patsy	'62	82
Hudson, Charles	'64	107
Hudson, Hilda	'64	107
Hudson, Lillian	'64	107
Humbert, Steve	'61	41
Hunning, Gayle	'63	96
Hunning, Lynda	'61	41
Hunnings, Billy	'62	82
Hunsucker, Jane	'61	41
Hunt, Ann	'62	82
Hunt, Peter	'61	41
Hutchins, Alice	'61	42
Hutchins, Judy	'64	107
Ipock, Peggy	'63	96
Irons, Tom	'64	107
Jackson, Peggy	'63	96
Jackson, Sandra	'62	83
Jackson, Willard	'64	107
James, Billy Neal	'62	83
Jarvis, Melvin	'64	107
Jenkins, Jimmy	'62	83
Johnson, Badger	'64	107
Johnson, Betty	'63	96
Johnson, Dan	'64	107

Johnson, Esther	'62	83
Johnson, Garland	'64	107
Johnson, Huldah	'61	42
Johnson, John	'64	107
Johnson, Roy	'64	107
Johnson, Ruth	'63	96
Johnson, Tony	'64	107
Johnston, Bit	'63	96
Johnston, Douglas	'63	96
Johnston, Robert	'62	83
Johnston, Shirley	'61	42
Jolly, Franklin	'63	96
Jones, Faye	'63	96
Jones, George	'64	107
Jones, Joe	'64	107
Jones, Louis	'61	42
Jones, Pearl	'63	96
Jones, Redden	'62	83
Jones, Roy	'63	96
Jones, Sammy	'63	96
Jorgensen, Layne	'61	42
Joyner, Anne Hardee	'62	83
Joyner, Brenda	'62	83
Joyner, Don	'61	43
Joyner, Jane	'63	96
Joyner, Kenneth	'63	96
Joyner, Maureen	'61	43
Joyner, Virginia	'64	107
Kares, George	'64	108
Keel, Rufus	'64	108
Kelly, Doug	'64	108
Kelly, Harry	'62	83
Kelly, Kenneth	'63	96
Kennedy, Brenda	'62	83
Kennedy, Reed	'64	108
Knowles, Rodney	64	108
Koonce, Emmett	'61	43
Lamn, Frances	'64	108
Langley, Mattie	'63	96
Langley, Sally	'62	83
Lansche, John	'62	83
Lansche, Linda	'64	108
Lassiter, Kay	'63	96
Laughter, Janice	'62	83
Laughter, Susan	'63	96
Le Conte, Joe	'64	108
Le Conte, Virginia	'61	43
Leggett, Priscilla	'64	108
Letchworth, Patricia	'64	108
Little, Donna	'63	96
Little, Janice	'61	43
Little, Jimmy	'62	83
Little, Linda	'62	83
Little, Richard	'62	83
MacKenzie, Mac	'62	83
Manning, Betty	'63	96
Manning, Brenda	'63	96
Manning, Gloria	'64	108
Martin, Karen	'63	96
Martin, Margie	'64	108
Martin, Mike	'61	44
Martin, Rachel	'62	83
Martin, Sandra	'64	108
Masten, Joyce	'63	96
Mayo, Sammy	'62	83
McArthur, Alan	'62	83
McGowan, Carole	'61	44
McGlohon, Jane	'63	96
McKeithan, Susan	'64	108
McCoy, Joe	'62	84
McLamb, Gwen	'62	84
McRoy, Carolyn	'64	108
Melton, Ginger	'61	44
Melton, Stanley	'62	84
Merritt, Marie	'63	96
Miller, David	'63	96
Mills, Deborah	'63	96
Mills, Rudy	'62	84
Minges, Barbara	'63	96
Monroe, Gary	'61	44
Moore, Davis	'61	44
Moore, Eddie	'64	108
Moore, Judy	'62	84
Moore, Nick	'63	97
Moore, Phyllis	'61	45
Moore, Robert	'62	84
Morin, Merrilee	'62	84
Morin, Toni	'64	108
Morrill, Joy	'63	97
Morris, Burney	'62	84
Morton, Ellen	'64	108
Mosier, David	'62	84
Moss, Louise	'64	108
Moye, Bill	'63	97
Moye, Frank	'64	108
Moye, Jimmy	'62	84
Mumford, Diane	'64	108
Murray, Benny	'64	108
Murray, Judith	'63	97
Nethercutt, Jimmy	'64	108
Newman, Jimmy	'63	97
Nichols, Ann	'63	97
Nobles, David	'63	97
Norman, Bill	'61	45
Nunn, Linda	'63	97
Oakley, Sara	'62	84
Oliver, Pat	'63	97
O'neal, Gloria	'64	108
Osswald, Robert	'63	97
Overton, Anna	'64	108
Overton, Parker	'63	97
Owens, Dalton	'62	84
Page, Judy	'61	45
Parkinson, Sonny	'62	84
Parks, Rebecca	'64	108
Parrot, Cecil	'63	97
Patrick, Donnie	'61	45
Patrick, Linda	'63	97
Paul, Richard	'62	84
Peaden, Barbara	'64	108
Peaden, Ed	'61	45
Peaden, Mary Jo	'63	97
Peele, Pam	'64	108
Perkins, Johnnie	'64	108
Perry, Drew	'62	84
Phillips, Bailey	'62	84
Phillips, Doris	'63	97
Pierce, Donald	'63	97
Pierce, Richard	'64	108
Pilgrim, William	'63	97
Pinner, Johnny	'64	108
Pittman, Nancy	'63	97
Plum, Svend Erik	'61	46
Pollard, Ann	'61	46
Pollard, Linda	'63	97
Pollard, Marie	'64	108
Pollard, Patsy	'64	108
Pollard, Paula	'63	97
Pollard, R. S.	'63	97
Posey, Mike	'63	97
Posey, Sidney	'63	97
Powell, Beverly	'62	84
Powell, Robby	'63	97
Presser, Judi	'64	108
Presser, Lona	'62	84
Presser, Ronnie	'62	84
Prewett, Steve	'63	97
Proctor, J. G.	'62	84
Proctor, Sue	'64	108
Pugh, Linda	'64	109
Pugh, Sammy	'62	85
Puryear, Frank	'61	46
Radcliff, Jerry	'63	97
Radford, Carol	'63	97
Reagan, Joyce	'62	85
Reynolds, Johnny	'62	85
Ricks, Jimmy	'64	109
Ricks, Vicki	'64	109
Riddick, Eddie	'63	97
Riverbarker, Rachel	'64	109
Robards, Jimmy	'61	46
Roberts, Larry	'61	46
Roberts, Sandra	'61	47
Robinson, Carolyn	'63	97
Rodgers, Jim	'61	47
Rodgers, John	'63	97
Roebuck, Carolyn	'63	98
Roebuck, Jimmy	'61	47
Roebuck, Judy	'64	109
Rogers, Judy	'63	98
Roper, Eunice	'64	109
Ross, Donnie	'64	109
Ross, James	'64	109
Ross, Leroy	'64	109
Rouse, Ann	'61	47
Rumley, Mary	'64	109
Runquist, Jeannette	'61	47
Russ, Sheriod	'62	85
Ryan, Andrea	'64	109
Ryan, Mary Jo	'63	85
Sauve, Rick	'61	48
Savage, Phillip	'62	85
Scott, Janet	'62	85
Sencindiver, Dave	'62	85
Sermons, Lois	'61	48
Seymour, Doyle	'64	109
Shaw, Sandra	'62	85
Sheppard, Phil	'61	48
Simmons, Betty	'63	98
Simmons, Georgia	'64	109
Singleton, Donna	'62	85
Skipper, Sandra	'64	109
Small, Wilbur	'64	109
Smiley, Scott	'61	48
Smith, Benny	'63	98
Smith, Bobby	'63	98
Smith, Danny	'61	48
Smith, Dixie	'63	98
Smith, Emily	'63	98
Smith, Faye	'62	85
Smith, Frank	'62	85
Smith, Jack	'64	109
Smith, Jan	'62	85
Smith, Jimmy	'61	49
Smith, Joanne	61	49
Smith, Johnny	'63	98
Smith, Kay	'62	85
Smith, Lanny	'62	85
Smith, Nancy	61	49
Smith, Thomas	'64	109
Smith, Wanda	'61	49
Smoot, Ed	'62	85
Spain, Donnie	'64	109
Speight, Jimmy	'62	85
Squires, Allene	'63	98
Stafford, Grace Ann	'62	85
Stancill, Bertha	'63	98
Stancill, Emily	'61	49
Stancill, Ruel	'61	50
Stell, Eileen	'64	109
Stephens, Carolyn	'62	85
Stocks, Ledrew	'64	109
Stokes, Freddie	'63	98

Stokes, Annette	'61	50
Stokes, Jackie	'62	86
Stott, Doug	'61	50
Stubbs, Peggy	'62	86
Strickland, Gaye	'64	109
Sullivan, Dorothy	'61	50
Sullivan, Tommy	'64	109
Sumerlin, Loretta	'64	109
Sumrell, Diane	'62	86
Sumrell, Doug	'63	98
Sumrell, Wayne	'62	86
Surles, J. B.	'61	50
Sutton, Earl	'64	109
Sutton, Johnny	'64	109
Swindell, Mary Slay	'63	98
Taff, Jehu	'62	86
Taft, Anna	'61	51
Taft, Richard	'63	98
Taft, Tommy	'64	109
Taylor, Sena	'62	86
Teel, Donnie	'63	98
Terpenning, Marsha	'63	98
Tetterton, James	'64	109
Tetterton, Trent	'64	109
Thigpen, Brenda	'63	98
Thigpen, Judy	'62	86
Thomas, Bobby	'63	98
Thompson, Dickie	'64	109
Trahey, Jean	'61	51
Tribley, Nancy	'64	109
Tripp, Billy	'61	51
Tripp, Earl	'62	86
Tripp, Norma	'63	98
Tripp, Patricia	'63	98
Tripp, Ruth	'63	98
Trotman, James	'61	51
Tucker, Judy	'61	51
Tunnell, Ann	'64	109
Tuten, Myra	'63	98
Tyndal, James	'64	109
Tyson, Reed	'64	109
Utley, Eddie	'64	109
Vainwright, Ann	'61	52
Vandiford, Helen	'61	52
Vandiford, Linda	'63	98
Van Dyke, Allen	63	98
Van Nortwick, George	'62	86
Vincent, Charles	'63	98
Vincent, Charles	'64	109
Vincent, Sandra	'63	98
Wade, Bill	'61	52
Wainwright, Rachel	'63	98
Walden, Chester	'64	110
Waldrop, Joe	'62	86
Wallace, Ann	'64	110
Walters, Louise	'64	110
Warren, Donnie	'63	98
Waters, Buddy	'62	86
Waters, Henry	'63	98
Waters, Janice	'63	98
Waters, Joan	'61	52
Waters, Joe	'63	99
Watson, Sammy	'64	110
Webb, Judy	'64	110
Webb, Sara	'61	52
Webb, Tommy	'62	86
Wells, Lucy	'64	110
West, Billy	'64	110
Whichard, James	'64	110
Whichard, Janet	'62	86
Whichard, Judy	'64	110
Whichard, Linwood	'61	53
Whichard, Shirley	'64	110
Whichard, Tommy	'64	110
Whitaker, Bruce	'63	99
Whitaker, Patricia	'63	99
White, Anna	'63	99
White, Ben	'61	53
White, Bill	'62	86
Whitehurst, Jerry	'63	99
Whitehurst, Nancy	'63	99
Whitley, Donna	'63	99
Whitlow, Larry	'61	53
Wiggins, Vivian	'64	110
Wilkerson, Charles	'63	99
Williams, Ann	'63	99
Williams, Bobby	'62	86
Williams, Carl	64	110
Williams, Dorothy	'64	110
Williams, Elizabeth	'64	110
Williams, Harry Vance	'63	99
Williams, Janice	'63	99
Williams, Ronnie	'62	86
Williamson, Billy	'64	110
Williamson, Leon	'61	53
Willis, Bernard	'64	110
Willis, Jane	'62	86
Willis, Sally	'63	99
Wilson, Kenneth	'62	86
Wilson, Theresa	'62	86
Winchester, Kathryn	'61	53
Windom, J. E.	'63	99
Woolard, Sandra	'64	110
Worsley, Pat	'64	110
Worthington, Craig	'61	54
Worthington, Kay	'62	86
Worthington, Pat	'63	99
Wright, Skip	'61	54
Wright, Steve	'64	110

CAFETERIA AND CUSTODIAL PERSONNEL

Best, Novela
Brewington, Launa
Gibbs, Nana
Grice, Berlise
James, Bernice
Moore, Velona
Simpson, Curtis
Stone, Mrs. Evelyn, Manager

Pat,
I have enjoyed knowing. Good luck to a real sweet girl.
Sandra Andrews

Patsy,
Best Luck always!
Linda Vandiford

Autographs

Best wishes and
lots of luck.

Dennis
Brown

Autographs

Patsy
We've had lots of fun ~~getting into~~
~~trouble~~ doing things together this year.
Lots of luck
Elizabeth
William

P.S.
Remember the alamo

Patsy,
It's been a lot
of fun knowing
you this year. al-
ways remain just
as nice as you are and
you'll have lots of friends.
Best wishes,
Ellen
Stell

Autographs

Peggy,
You're a wonderful girl
[illegible]

Peggy,
you're the nicest people.....
I just can't express my mind
and I wish you have been to me
this year. I am the best friend
a girl could ever have.
[illegible]

Peggy
[illegible]
Lois Anderson

To a nice
girl. I hope I
enjoyed being in
class with you
[illegible]

Autographs

Patty,
sure has been fun knowing
you this year. Keep that
wonderful personality
Marsha.

Patty,
It has been swell
being in your study
hall with you this
year. Best of luck
to a sweet gal!
A Friend,
Janice Little

Robinrose Forrest

Patty,
It's been fun having
you in my homeroom. Best
of luck always.
Bernard Willis

Autographs

Autographs

Autographs

Patsy,
I have enjoyed being in your class.
I wish you lot of luck
in high school.

Patsy
It has been pleasant
being in social of your
class this year. I
have enjoyed it. I wish
you the best of luck
in the future.

Your good friend
and lots of luck
to you in the
future. Darrell

A Product of
hunter Publishing COMPANY
333 INDIANA AVENUE
WINSTON-SALEM, N.C.

Patsy,
I have really
enjoyed knowing you,
even though you worried me
to death in study hall. All you
could do was talk, talk, talk!!!
Thanks for telling me my fortune.
I showed it to him and he said
he hoped it was true.
Good luck to a girl who
deserves it.
Love ya,
Ann

Patsy,
I have enjoyed being in study
hall with you. It was a blast
wasn't it?
Hope to be in class with you
next year. Behave this Summer
and good luck.
Love,
Sandra Shaw

Patsy,
you are one of the sweetest,
most sincere girls I know. I hope you will go far in
life. Algebra has been loads of fun even with its
ups and downs.
I'll be seeing you.
Good luck!
Donna
Hammon

JOYNER
30372 0160 3813 2